1965

Digitized by the Internet Archive
in 2010 with funding from
Lyrasis Members and Sloan Foundation

http://www.archive.org/details/virginian1965long

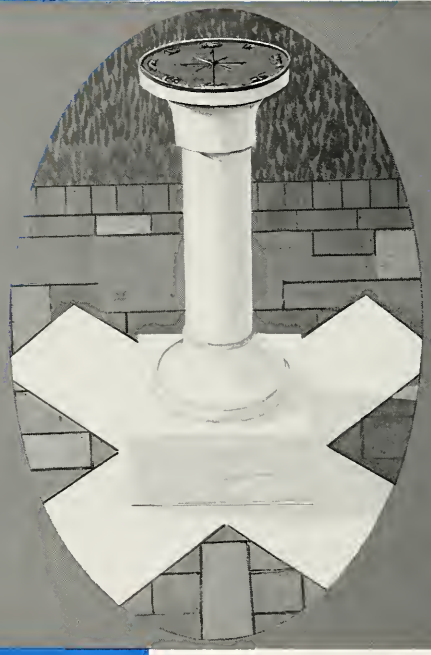

EDITOR-IN-CHIEF • MARCIA HYNES
BUSINESS MANAGER • JACKIE LEATH

1965

1965 Virginian • Longwood College

Foreword

Many times we pass things by without a second thought and later regret not lingering longer for a deeper appreciation. How many of us, for example, have stopped to notice the striking work of art located on the north side of the mall? Placed there by Chi in 1963, it serves the functional purpose of a directional marker to give the passer-by a quick view of the four points of the compass. But one who would linger longer will find in bold relief the Greek figures representing the four winds of the earth.

He finds the barefoot, playful Zephyrus, the west wind, son of Dawn and husband of the goddess of flowers. He sees Eurus, the east wind, who carries fruit as he flies and whose warm breath was said to melt the snow and bring the rain. He observes Notus, the south wind, who brings the quietness of mist upon the land and the sea. He is impressed by bearded Boreas, the north wind, who, trumpet in hand, looks ominous for the power he is capable of unleashing. It is interesting and sometimes surprising what a closer look reveals.

In the pages that follow we have tried to give you a closer look at Longwood. Like the four winds of Greek mythology, the Freshmen—spirited and friendly, the Sophomores—active and warmly loyal, the Juniors—gentle and serious, and the Seniors—mature and potentially powerful, play their part on the Longwood scene and are represented in their classes and campus life. With the hope that throughout life you may have the opportunity for a closer look and a deeper appreciation of the world about you, the staff of The 1965 VIRGINIAN dedicates this book to you—Longwood Student.

The College . . . Page 7

Contents

The Classes . . . Page 23

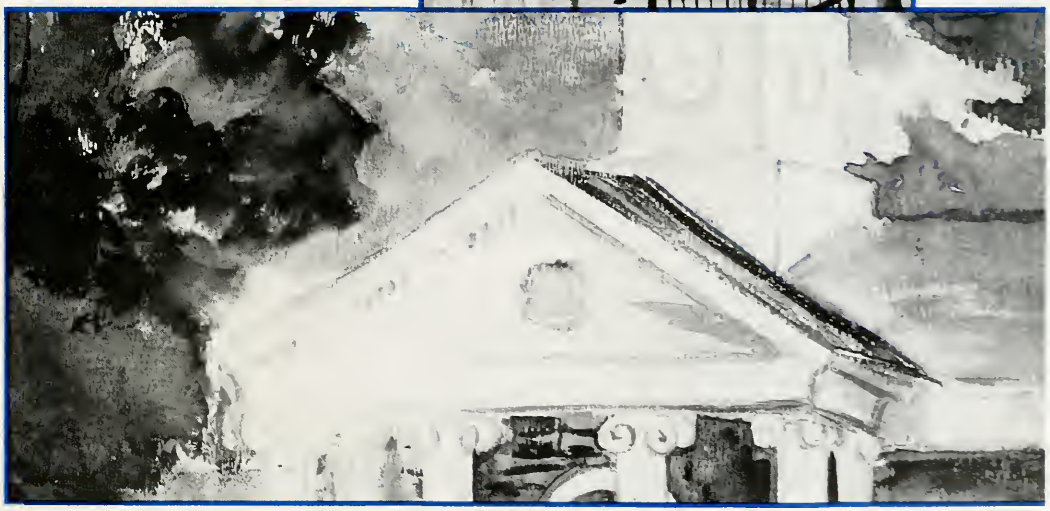

Campus Life . . Page 117

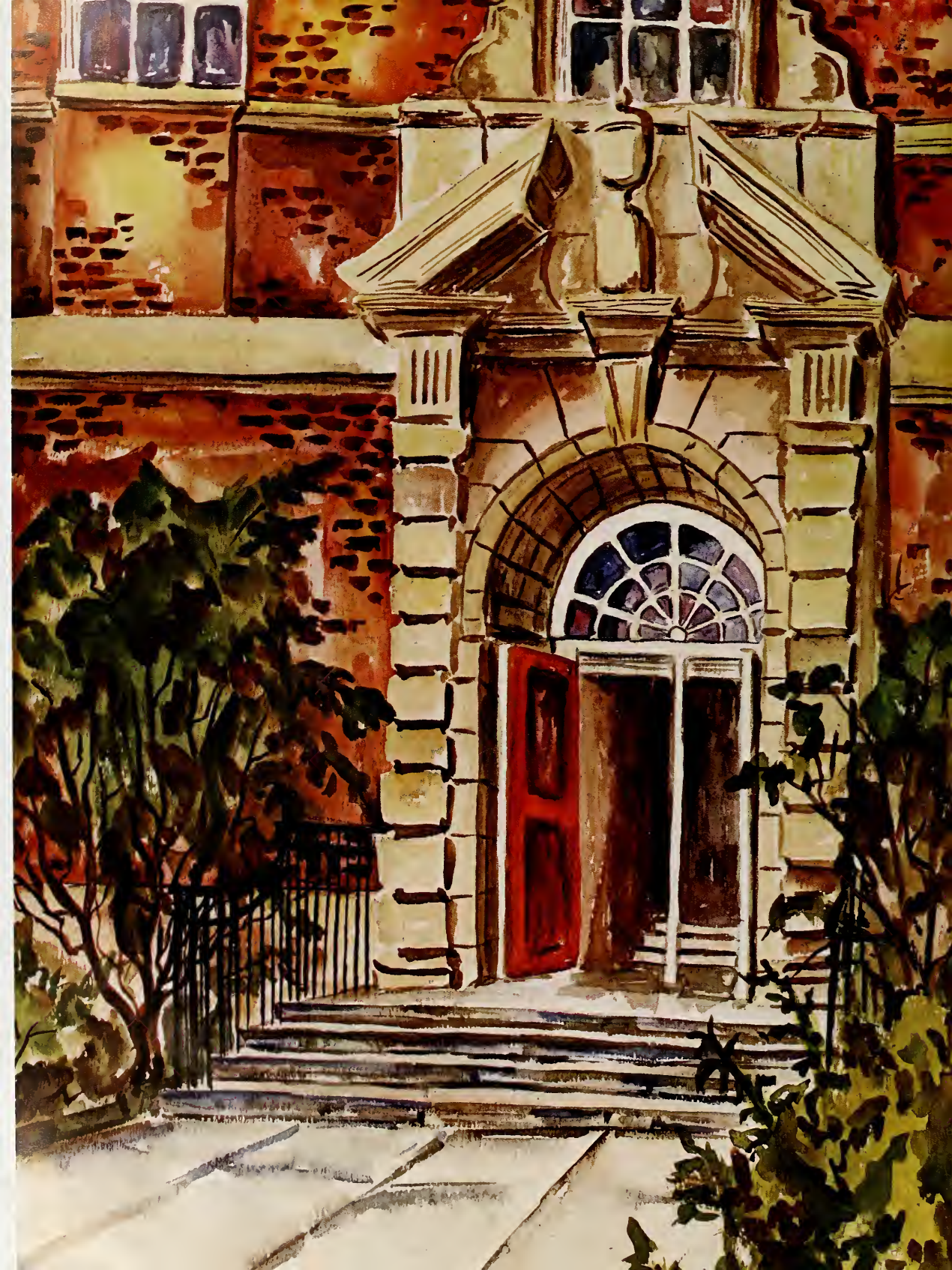

College

PRESIDENT

ADMINISTRATION

RESIDENCE DEPARTMENT

PUBLIC RELATIONS

FACULTY

HEALTH SERVICE

POST OFFICE

TEA ROOM

BUILDINGS AND GROUNDS

OFFICE PERSONNEL

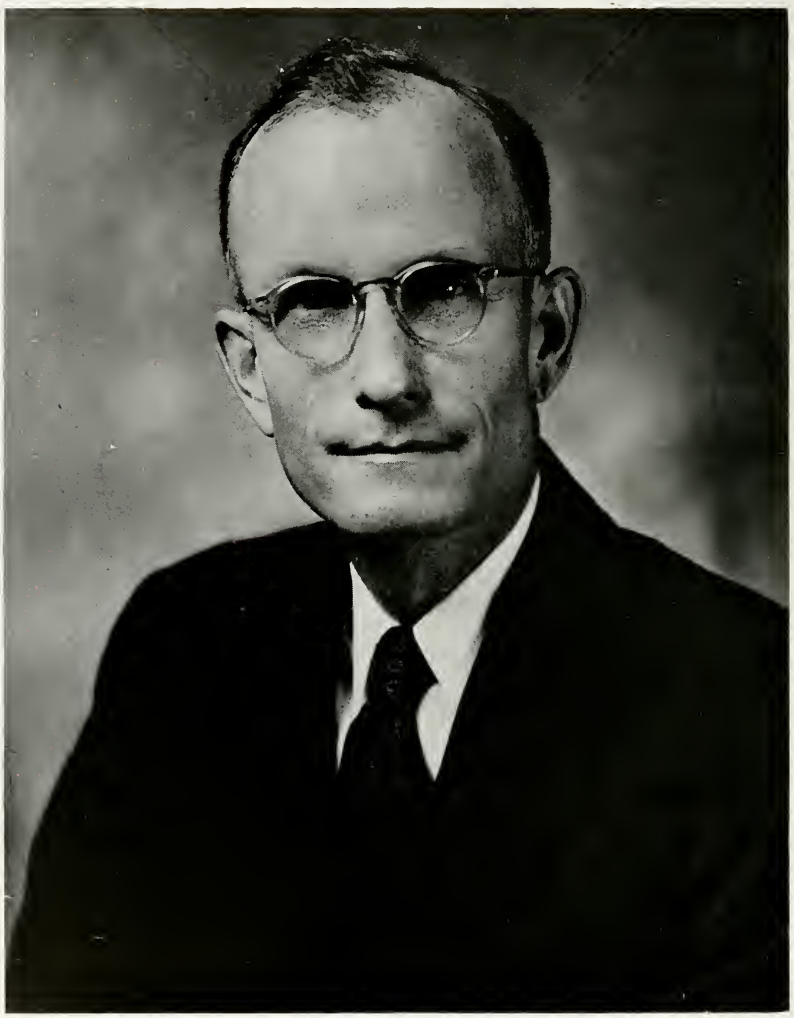

DR. FRANCIS G. LANKFORD, JR.

The President

DR. RICHARD B. BROOKS
Dean of Students

Administration

MISS RUTH B. WILSON
Dean of Women

Administration

MR. J. H. WAMSLEY
Business Manager

MISS V. WALL
Registrar

MRS. M. W. WATKINS
Director of Admissions

Residence Department

Row 1: Miss Wilson, Miss Brewer, Mrs. Hinkle, Mrs. Orange, Dr. Brown.
Row 2: Mrs. Baber, Mrs. Pilley, Mrs. Jones, Mrs. Goodman, Mrs. Overton.

Public Relations

MR. EDGAR THOMAS

Faculty

DEPARTMENT OF ART

Row 1: Miss Bedford, Miss Lemen, *Row 2:* Mr. Chavatel, Miss Ross. *Not Pictured:* Miss Leitch.

DEPARTMENT OF BUSINESS EDUCATION

Seated: Dr. Landrum. *Row 2:* Mr. Leeper, Mrs. Taliaferro, Mr. Byrnside, Mr. Myers.

Faculty

Seated: Dr. Patterson, Mrs. Savage. *Row 2:* Dr. Johnson, Mr. Vassar, Dr. Swertfeger.

DEPARTMENT OF EDUCATION • PSYCHOLOGY • PHILOSOPHY

Seated: Miss Trent, Mr. Dewitt. *Standing:* Mr. Elliott, Mr. Surface. *Not Pictured:* Dr. Bingner, Dr. Spicola, Mrs. Page.

Faculty

Seated: Dr. Brown, Mrs. Davis, Dr. Schlegel. *Row 2:* Mr. Wiley, Mr. Burnham, Mr. Woodburn, Mr. Lockwood.

DEPARTMENT OF ENGLISH • SPEECH • DRAMATIC ARTS

Seated: Dr. Simonini, Dr. Sprague, Mr. Clements. *Row 2:* Mr. Gresham, Dr. Sowder, Dr. Pastoor. *Not Pictured:* Mr. Blackwell, Miss Nichols, Mr. White.

Faculty

DEPARTMENT OF
FOREIGN LANGUAGE

Seated: Miss Eck, Dr. Russell, Mrs. Silviera. *Standing:* Mr. Thompson, Mrs. Ernouf, Mr. Stern.

DEPARTMENT OF
HOME ECONOMICS

Miss Bernard, Mrs. Griffin, Mrs. Gee.

Faculty

Seated: Dr. Moss, Mrs. Cover, Mr. Bittinger. *Row 2:* Mr. Rubley, Dr. Lane, Mr. Hall. *Not Pictured:* Mr. Magnusson.

DEPARTMENT OF HISTORY AND SOCIAL SCIENCE

Seated: Dr. Schlegel, Dr. Simkins, Dr. Barron. *Row 2:* Dr. Berkis, Dr. Helms, Dr. Sneller, Mr. Vieira.

Seated: Dr. Badger, Mrs. Magnifico. *Row 2:* Mr. Crist, Mr. Carson, Mr. Williams. *Not Pictured:* Miss Allen.

DEPARTMENT OF MATHEMATICS

Faculty

DEPARTMENT OF MUSIC

Seated: Miss Clark, Dr. Molnar, Dr. Curnutt. *Row 2:* Mr. Harbaum, Mr. McCombs, Dr. Adams. *Not Pictured:* Mr. Olson.

Faculty

Seated: Miss Hood, Dr. Wells, Dr. Holman. *Row 2:* Dr. Brumfield, Dr. Jeffers, Dr. Harvill, Mr. Heinemann, Mr. Batts.

DEPARTMENT OF NATURAL SCIENCE

Seated: Dr. Jackson, Dr. Swartz. *Row 2:* Mr. Teates, Mr. Austin, Mr. Bird.

Faculty

DEPARTMENT OF
PHYSICAL AND
HEALTH EDUCATION

Seated: Mrs. Landrum, Miss Brockenbrough, Miss Iler, Mrs. Harriss. *Row 2:* Miss Smith, Miss Heintz, Mrs. Bobbitt, Miss Huffman.

LIBRARY

Row 1: Mrs. Woodyard, Mrs. Bird, Mrs. Lestourgeon. *Row 2:* Mr. Rees, Mr. Butler.

Health Service

Seated: Mrs. Jones. *Row 2:* Mrs. Haley, Mrs. Foulk, Mrs. Garland.

IN MEMORIAM

DR. JOHN G. GRAZIANI
1908-1965
LONGWOOD COLLEGE
PHYSICIAN

MRS. DANIELS

Tea Room

MRS. DUGGER

Post Office Buildings and Grounds

Row 1: Mrs. Hubbard, Miss Walton. *Row 2:* Mr. Henderson, Mrs. Lancaster.

Office Personnel

Row 1: Mrs. Morton, Mrs. Cook, Mrs. Gills, Mrs. Bradshaw, Mrs. Lancaster. *Row 2:* Miss Smith, Mrs. Rickman, Mrs. McIntosh, Mrs. Garnett, Mrs. Ellington. *Row 3:* Mrs. Shorter, Mrs. Richardson, Mrs. Coleman, Mrs. Wilson, Mrs. Yeatman, Mrs. Watkins. *Not Pictured:* Mrs. Morgan, Mrs. Melvin.

Classes

SENIOR

JUNIOR

SOPHOMORE

FRESHMEN

Senior Class Officers

OFFICERS

Melody Saunders ..... *President*

Angela Stephenson ..... *Vice President*

Barbara Burrell ..... *Secretary*

Kathy Puckett ..... *Treasurer*

DR. WELLS
Sponsor

M. Saunders, A. Stephenson, K. Puckett.

Class of 1965

Virginia Kate Abernathy
Farmville, Virginia
B.S. in Business Education

Sarah Carter Adams
Hurt, Virginia
B.A. in Secondary Education
English

Barbara Irene Agee
Richmond, Virginia
B.S. in Secondary Education
Health and Physical Education

Lucy Anne Alvis
Newport News, Virginia
B.S. in Elementary Education

Joan Carol Andrews
Petersburg, Virginia
B.S. in Secondary Education
History and Social Science

Suzanne Ballard
Willis Wharf, Virginia
B.S. in Secondary Education
English

Katherine Drewry Barker
Portsmouth, Virginia
B.A. in Secondary Education
English, Spanish

Mary Virginia Barnes
Fairfax, Virginia
B.S. in Elementary Education

Mary Alice Barr
Charlottesville, Virginia
B.S. in Elementary Education

Joyce Anne Bartley
Fishersville, Virginia
B.A. in Secondary Education
History and Social Science

Jean Anne Barton
Norfolk, Virginia
B.S. in Elementary Education

Linda Kaye Beale
Danville, Virginia
B.S. in Elementary Education

Martha Stewart Bergeron
Richmond, Virginia
B.A. in Secondary Education
English

Betty Jane Berkley
Ontario, Virginia
B.S. in Elementary Education
History and Social Science

Gaynelle Bernice Beverley
Richmond, Virginia
B.S. in Elementary Education
Social Science

Betty Flo Biddlecomb
Lilian, Virginia
B.S. in Elementary Education

Seniors

Mary Jane Blackburn
Kenbridge, Virginia
B.A. in Secondary Education
English

Mary Dixon Bodine
Richmond, Virginia
B.S. in Elementary Education

Lucy Rowena Booth
Prospect, Virginia
B.S. in Elementary Education

Betsy Kathleen Bowen
Virgilina, Virginia
B.S. in Elementary Education
History and Social Science

Elizabeth Louise Bowles
Richmond, Virginia
A.B.
French

Frances Shenal Brady
Richmond, Virginia
B.S. in Business Education

Mary Jane Brittingham
Portsmouth, Virginia
B.S. in Elementary Education

Jane Bulman
Wachapreague, Virginia
B.S. in Elementary Education

Class of 1965

Class of 1965

Barbara Ann Burrell
Hampden-Sydney, Virginia
B.S. in Secondary Education
English and Speech
History and Social Science
Sociology

Beverley Jane Butler
Scottsville, Virginia
B.S. in Elementary Education

Thelma Kay Callison
Roanoke, Virginia
B.S. in Secondary Education
History and Social Science

Frances Scott Campbell
Alexandria, Virginia
B S. in Secondary Education
Art

Sylvia Lee Campbell
Lenoir, North Carolina
B.S. in Secondary Education
English

Dale Marie Cannon
Lawrenceville, Virginia
B.S. in Secondary Education
Mathematics

Carolyn Virginia Cardwell
Clover, Virginia
B.S. in Secondary Education
Mathematics

Linda Eanes Carter
Bassett, Virginia
B S. in Secondary Education
Spanish

Seniors

Mary Laine Cashion
Richmond, Virginia
B.S. in Elementary Education

Sue Scruggs Casteen
Charlottesvilles, Virginia
B.A.
Sociology

Meredith Cate
Alexandria, Virginia
B.S.
Biology

Marcia Rhetta Catoe
Wachapreague, Virginia
B.S. in Secondary Education
English

Barbara Ann Chaplin
Gainesboro, Virginia
B.A.
Spanish

Ann Montgomery Chappell
South Norfolk, Virginia
B.S. in Business Education

Judith Gail Clark
Danville, Virginia
B.S. in Elementary Education
History and Social Science

Mary Elizabeth Clements
Prince George, Virginia
B.S. in Elementary Education

Seniors

Barbara Clevenger
Stephenson, Virginia
B.S. in Secondary Education
Biology

Catherine Westbrook Cobb
Newsoms, Virginia
B.S. in Business Education

Nancy Lee Cole
Newport News, Virginia
B.S. in Elementary Education

Brenda Sue Conner
Emporia, Virginia
B.S. in Secondary Education
Mathematics

Judith Mae Cooper
Alexandria, Virginia
B.S. in Secondary Education
Mathematics

Anne Meredith Cordle
Victoria, Virginia
B.A.
History and Social Science

Judith Marie Cox
Richmond, Virginia
B.S. in Secondary Education
Biology

Shirley Fleming Cox
Farmville, Virginia
B.S. in Secondary Education
English

Class of 1965

Sandra Elizabeth Craig
Roanoke, Virginia
B.S. in Elementary Education
History and Social Science

Betty Jane Creedle
Richmond, Virginia
B.S. in Elementary Education
Social Science

Patricia Ann Creegan
Madison, New Jersey
B.A.
Spanish

Gloria Jean Crews
Portsmouth, Virginia
B.S. in Elementary Education

Judith Ann Crum
Hampton, Virginia
B.S. in Elementary Education

Barbara Jo Crumley
Highland Springs, Virginia
B.S. in Business Education

Gwendolyn Dalton
Danville, Virginia
B.S. in Secondary Education
Biology, Mathematics

Judy Davis
Hurley, Virginia
B.A. in Secondary Education
Geography

Deirdre Jacovides Dean
Richmond, Virginia
B.S. in Elementary Education
French

Edith Annette Deel
Fincastle, Virginia
B.S. in Elementary Education

Mary Lee Case Densmore
Lorton, Virginia
B.S. in Secondary Education

Pauline Ford DePew
B.S. in Secondary Education
History and Social Science

Carolyn Jean Dickerson
Farmville, Virginia
B.S. in Secondary Education
Social Science

Kay Frances Dixon
Staunton, Virginia
B.S. in Secondary Education
Biology, General Science

Emily Katherine Dodge
Chester, Virginia
B.S. in Elementary Education
English

Ann Louise Dougan
Portsmouth, Ohio
B.S. in Elementary Education

Class of 1965

Beverley Carole Dowdy
Richmond, Virginia
B.S. in Business Education

Thelma Lorene Dowdy
Richmond, Virginia
B.S. in Secondary Education
English, History and Social Science

Mary Lou Dunn
Yale, Virginia
B.S. in Elementary Education

Katherine Shearer Ebert
Lynchburg, Virginia
B.S. in Secondary Education
Mathematics

Betty Andrews Eike
Farmville, Virginia
B.S. in Secondary Education
English

Janie Rebecca Evans
LaCrosse, Virginia
B.S. in Secondary Education
Mathematics

Carole Hartley Fariss
Appomattox, Virginia
B.S. in Home Economics Education

Myrtle Vann Felton
Suffolk, Virginia
B.S. in Elementary Education
History and Social Science

Seniors

Sandra Lynne Ferguson
Chesapeake, Virginia
B.S. in Elementary Education

Lucy Mildred Ferrell
Barnesville, Virginia
B.S. in Elementary Education
History and Social Science

Barbara Ray Flinn
Richmond, Virginia
B.A. in Secondary Education
History and Social Science

Vicki Monk Gambill
North Tazewell, Virginia
B.S. in Secondary Education
Biology

Charleene Ellen Garner
Norfolk, Virginia
B.A. in Secondary Education
Philosophy, Psychology

Ann Baker Garrett
Roanoke, Virginia
B.A. in Secondary Education
Spanish, Social Science

Martha Sue Garrett
Richmond, Virginia
B.A. in Secondary Education
English

Jeannette Naff Garst
Roanoke, Virginia
B.S. in Secondary Education
History and Social Science

Seniors

Bonnie Lane Gauldin
Lawrenceville, Virginia
B.S. in Business Education

Janet Bryan Gibson
Clover, Virginia
B.S. in Elementary Education
Social Science

Henrietta Faye Gilliam
Lynchburg, Virginia
B.A. in Secondary Education
English, Spanish

Katherine Earle Gilliam
Portsmouth, Virginia
B.S. in Elementary Education

Linda Louise Givens
Richmond, Virginia
B.S. in Home Economics Education

Dorothy Lee Goodman
Cumberland, Virginia
B.S. in Home Economics Education

Anne Carter Gordon
Richmond, Virginia
B.S. in Home Economics Education

Judith Lyle Gordon
Emporia, Virginia
B.A. in Secondary Education
History and Social Science

Class of 1965

Class of 1965

Pamela Lee Gordon
Richmond, Virginia

Elizabeth Anne Graham
Lynchburg, Virginia
B.S. in Elementary Education

Maria Ann Grant
Lynchburg, Virginia
B.A.
Sociology, Social Science

Mary Elizabeth Grant
Norfolk, Virginia
B.S. in Secondary Education
English

Patricia Brown Gravitt
South Boston, Virginia
B.S. in Elementary Education

Donna Ruth Gray
Roanoke, Virginia
B.S. in Elementary Education
History and Social Science

Patricia Lynne Guerin
Fairfax, Virginia
B.S.
Biology

Shirley Ann Gunn
Scottsville, Virginia
B.A. Secondary Education
English

Seniors

Roberta Lee Gunter
Concord, Virginia
B.S. in Secondary Education
History and Social Science

Pamela Jane Gustafson
Arlington, Virginia
B.S. in Secondary Education
Biology

Dorothy Eloise Guthrie
Republican Grove, Virginia
B.S. in Elementary Education
History and Social Science

Mary Frances Hall
Wicomico Church, Virginia
B.S. in Elementary Education
History and Social Science

Elizabeth Flournoy Hamner
Richmond, Virginia
B.A. in Secondary Education
English

Marguerite Lynn Hancock
Newport News, Virginia
B.A.
English

Patricia Lee Hand
Exmore, Virginia
B.S. in Secondary Education
Biology

Shirley Ann Harris
Chatham, Virginia
B.S. in Elementary Education
History and Social Science

Seniors

Carolyn Glenn Harrison
Langley A.F.B., Virginia
B.S. in Secondary Education
History

Grace Crowe Harrison
McKenney, Virginia
B.S. in Elementary Education

Shirley Jean Harrison
Suffolk, Virginia
B.S. in Elementary Education

Doris Bruce Harwell
Petersburg, Virginia
Bachelor in Music Education

Merle Ann Hawkins
Green Bay, Virginia
B.S. in Business Education

Susan Tucker Hawks
Churchland, Virginia
B.S. in Secondary Education
Biology

Lucy L. Heartwell
Lawrenceville, Virginia
B.A. in Secondary Education
English

Glenda Dianne Herndon
Danville, Virginia
B.S. in Elementary Education

Class of 1965

Marilyn Sue Hewett
Satellite Beach, Florida
B.A. in Secondary Education
English

Elizabeth Claire Hodnett
Richmond, Virginia
B.S. in Secondary Education
English

Mitzi Lenora Holley
Martinsville, Virginia
B.S. in Elementary Education

Sharon Page Hollins
Mechanicsville, Virginia
B.S. in Secondary Education
English

Leslie Caroline House
Lynchburg, Virginia
B.A. in Secondary Education
English

Cheramy Lee Howe
Sandston, Virginia
B.S. in Elementary Education
History and Social Science

Catherine Pullen Hughes
Mullens, West Virginia

Nancy Jean Hughes
Richmond, Virginia
B.S. in Elementary Education

Ann Hutchinson
Arlington, Virginia
B.S. in Elementary Education
Social Science

Marcia Jean Hynes
Cheverly, Maryland
B.A. in Secondary Education
History and Social Science

Margaret Wilkinson Irby
Kenbridge, Virginia
B.S. in Secondary Education
English

Judith Leslie Ivy
Portsmouth, Virginia
B.S. in Elementary Education

Barbara Louise Jackson
Hopewell, Virginia
B.A. in Secondary Education
English, History and Social Science

Sandra Lea Jamison
Petersburg, Virginia
B.S. in Elementary Education
Spanish

Sally Long Jarman
Roanoke Rapids, North Carolina
B.S. in Secondary Education
English, Drama

Sarah Lynn Johns
Arvonia, Virginia
B.S.
Biology

Class of 1965

Elizabeth Ann Jones
Buckingham, Virginia
B.S. in Business Education

Mary Lucille Jones
Suffolk, Virginia
B.A. in Secondary Education
English

Donna Yvonne Kafka
Petersburg, Virginia
B.A. in Secondary Education
English

Bertie Emily Kegley
Waverly, Virginia
B.S. in Elementary Education

Judith Ann Kenney
Richmond, Virginia
B.A. in Secondary Education
English

Ruth Imogene Keys
Front Royal, Virginia
B.S. in Home Economics Education

Brenda Lee King
Charlottesville, Virginia
B.A. in Secondary Education
History, Sociology

Lela Eunice King
South Boston, Virginia
B.A. in Secondary Education
English, History

Seniors

Nancy Gay Knewstep
Hampton, Virginia
B.A. in Secondary Education
English

Maria Sergeivna Konovaloff
Richmond, Virginia
B.A. in Secondary Education
English, French

Mary Lynn Lander
Staunton, Virginia
B.A. in Secondary Education
English

Pauline Mary Esther Lane
Hampton, Virginia
B.S. in Business Education

Earlene Davis Lang
Walstonburg, North Carolina
B.S. in Secondary Education
Health and Physical Education

Mary Vance Langran
Roseland, Virginia
B.S. in Elementary Education

Jean Louise Leary
Lorton, Virginia
B.A. in Secondary Education
History and Social Science

Linda Lunceford Leatherwood
Farmville, Virginia
B.S. in Secondary Education
English

Seniors

Valerie Ann Leese
Farmville, Virginia
B.S. in Elementary Education

Linda Jane Leigh
Petersburg, Virginia
B.A. in Secondary Education
History and Social Science

Jeannette Denton Leslie
Newport News, Virginia
B.S. in Elementary Education

Verlie Susanne Lovell
Bassett, Virginia
B.A. in Secondary Education
English, Spanish

Barbara Jean Lundie
Petersburg, Virginia
B.S. in Business Education

Sarah Jane Lynch
Portsmouth, Virginia
B.S. in Secondary Education
Health and Physical Education

Laraine Carol McGhee
Danville, Virginia
B.A. in Secondary Education
English, Social Science

Elaine Gaye Magee
Front Royal, Virginia
B.A. in Secondary Education
Mathematics

Class of 1965

Class of 1965

Evelyn Elaine Mancil
Hampton, Virginia
B.S. in Elementary Education
English

Dorothy Burnette Marshall
Richmond, Virginia
B.A. in Secondary Education
English

Brenda Louise Martin
Richmond, Virginia
B.A. in Secondary Education
English

Marilyn Sue Mays
Lynchburg, Virginia
B.A. in Secondary Education
History and Social Science

Faye Cecil Messick
Norfolk, Virginia
B.S. in Elementary Education

Laura Lee Meyerhoffer
Virginia Beach, Virginia
B.S. in Secondary Education
Biology

Martha Marie Miles
Willis Wharf, Virginia
B.A. in Secondary Education
English, French

Carol Paxton Miley
Richmond, Virginia
B.S. in Elementary Education

Seniors

Sandra Ann Millican
Victoria, Virginia
B.A. in Secondary Education
History and Social Science

Martha Leigh Mistr
Richmond, Virginia
B.S. in Secondary Education
English

Betty R. Mitchell
Appomattox, Virginia

Peggy Jane Mitchell
Lorne, Virginia
B.S. in Elementary Education

Eva Celeste Moore
Appomattox, Virginia
B.S. in Elementary Education

Nancy Linn Moorefield
Richmond, Virginia
B.S. in Secondary Education
History and Social Science,
Mathematics

Charlene Preddy Moss
Richmond, Virginia
B.S. in Elementary Education
History and Social Science

Carol Ann Moyer
Staunton, Virginia
B.S. in Secondary Education
Art

Seniors

Martha Frances Muire
Newport News, Virginia
B.S. in Business Education

Joyce Arlene Neal
Abingdon, Virginia
B.S. in Secondary Education
History and Social Science

Mary Ann Neal
Lawrenceville, Virginia
B.S. in Secondary Education
History and Social Science

Joanne Woods Norman
Richmond, Virginia
B.S. in Business Education

Patricia Pauline Ogden
Amherst, Virginia
B.S. in Elementary Education
Social Science

Sarah Frances Ogilvie
Charlottesville, Virginia
B.S. in Elementary Education

Wanda Leigh Old
Roanoke, Virginia
B.S. in Secondary Education
Biology, Chemistry

Carolyn Wagstaff Oliver
South Boston, Virginia
B.A. in Secondary Education
French

Class of 1965

Marguerite Bradford Oliver
Crewe, Virginia
B.S. in Elementary Education

Joanne Grace Otto
Chester, Virginia
B.S. in Elementary Education
History

Alice Janet Palmer
Martinsville, Virginia
B.S. in Elementary Education
French

Mary Catherine Palmore
Mechanicsville, Virginia
B.S. in Secondary Education
Mathematics, Geography

Lois Ella Parker
Chatham, Virginia
B.S. in Elementary Education
History and Social Science

Betty Ann Parks
Wardtown, Virginia
B.S. in Elementary Education
Social Science

Peggy Lou Parks
Wardtown, Virginia
B.S. in Elementary Education
History and Social Science

Pauline Lessie Pasko
Portsmouth, Virginia
B.S. in Secondary Education
History and Social Science

Mamie Lee Payne
Richmond, Virginia
B.A. in Secondary Education
History

Mary Lou Pennington
Mineral, Virginia
B.S. in Elementary Education

Elizabeth L. Perkinson
LaCrosse, Virginia
B.S. in Secondary Education
Mathematics

Pauline Elizabeth Perrow
Concord, Virginia
B.A. in Secondary Education
English, History and Social Science

Ann Jennette Persak
Millbrook, New York
B.S.
Biology

Vivian Virginia Petty
Virginia Beach, Virginia
B.A. in Secondary Education
English, Spanish

Jane Gwynne Phillips
Petersburg, Virginia
B.A. in Secondary Education
English, Social Science

Joyce Faye Powell
Suffolk, Virginia
B.S. in Elementary Education
History and Social Science

Class of 1965

Virginia Katherine Puckett
Pearisburg, Virginia
B.S. in Secondary Education
History and Social Science

Elizabeth Reed Pugh
Burkeville, Virginia
B.S. in Business Education

Joyce Marie Rabineau
Richmond, Virginia
B.S. in Elementary Education
Psychology, Philosophy

Bonnie Louise Ramey
Limonium, Maryland
B.S. in Secondary Education
Biology, Mathematics

Carolyn Gay Ramsey
Madisonville, Virginia
B.S. in Elementary Education

Jeri Carlyle Rawles
Portsmouth, Virginia
B.S. in Elementary Education

Oma Gayle Ray
Scottsville, Virginia
B.S. in Secondary Education
Biology

Susan Wyatt Ribble
Roanoke, Virginia
B.S. in Elementary Education

Seniors

Roberta Randall Rice
Pulaski, Virginia
B.S. in Secondary Education
History and Social Science

Nancye Love Roberson
Richmond, Virginia
B.S. in Elementary Education
History

Lurlene Frances Robertson
Chatham, Virginia
B.S. in Secondary Education
Physical Education, Social Science

Jean Embrey Romm
Norfolk, Virginia
B.A. in Secondary Education
History and Social Science

Patricia Reece Rowe
Bon Air, Virginia
B.S. in Elementary Education

Nancy Glenn Ruckman
Richmond, Virginia
B.S. in Business Education

Mildred Amanda Ruff
Bedford, Virginia
B.S. in Secondary Education
English

Melody Carole Saunders
Danville, Virginia
B.S. in Secondary Education
Health and Physical Education

Seniors

Lynn Ann Schaefer
Ridgewood, New Jersey
B.S. in Elementary Education

Diane Charlene Schmid
Newport News, Virginia
B.S. in Secondary Education
Biology

Betty Ann Sharpe
Ridgeway, Virginia
B.S. in Elementary Education

Joan Karen Shelton
Chatham, Virginia
B.S. in Elementary Education

Sue Shults
Elkton, Virginia
B.S. in Elementary Education

Margaret Elizabeth Shepherd
Norfolk, Virginia
B.S. in Elementary Education

Nelda Ann Shields
Martinsville, Virginia
B.A. in Secondary Education
English

Barbara Ann Shultz
Carson, Virginia
B.S. in Elementary Education

Class of 1965

Class of 1965

Elizabeth Ann Shute
Roanoke, Virginia
B.S. in Elementary Education
History and Social Science

Janet Ann Sidoti
Norfolk, Virginia
B.S.
Biology, Chemistry, Sociology

Marcia Lee Siegfried
Virginia Beach, Virginia
B.A. in Secondary Education
English

Susan Frances Simpson
Prospect, Virginia
B.A. in Secondary Education
Spanish

Noreta Hill Sizer
Hanover, Virginia
B.S. in Secondary Education
Biology

Janice Day Smith
Covington, Virginia
B.S. in Secondary Education
History and Social Science

Virginia Lee Smith
Washington, Virginia
B.S. in Secondary Education
Social Science

Jennie Lee Sodero
Washington, D.C.
B.S.
Biology

Seniors

Judith Ann Spangler
Pearisburg, Virginia
B.S.
Biology

Martha Ann Spitzer
Harrisonburg, Virginia
B.A. in Secondary Education
English

Joyce DuVal Stanley
Richmond, Virginia
B.S. in Business Education

Virginia Lee Starkey
Richmond, Virginia
B.S. in Business Education

Charlotte Jett Staton
Roanoke, Virginia
B.S. in Secondary Education
Biology

Arlien Louise Steiner
Remington, Virginia
B.S.
Biology, Chemistry

Lynne Angela Stephenson
Roanoke, Virginia
B.S. in Secondary Education
Art

Lois Mae Sullivan
Petersburg, Virginia
B.S.
Biology, Mathematics

Mary Scott Sykes
Norfolk, Virginia
B.S. in Secondary Education
Biology

Betty Gene Tate
Richmond, Virginia
B.S. in Secondary Education
Biology

Sally Marie Taylor
Bracey, Virginia
B.S. in Elementary Education

Louise Grey Thews
Clarksville, Virginia
B.A. in Secondary Education
English

Katherine Sue Thompson
Roanoke, Virginia
B.A. in Secondary Education
History and Social Science

Virginia Evelyn Thompson
Blacksburg, Virginia
B.S. in Secondary Education
Mathematics

Jeanne Ellen Trout
Roanoke, Virginia
B.S. in Elementary Education

Linda Lee Turner
Smithfield, Virginia
B.S. in Secondary Education
English

Seniors

Patricia Emily Turner
Suffolk, Virginia
B.S. in Elementary Education

Diana DeSaussure Upshur
Lynchburg, Virginia
B.A.
English, Spanish

Nancy Ruth Via
Roanoke, Virginia
B.S. in Elementary Education

Rebecca Jean Wachsmann
Stony Creek, Virginia
B.S. in Elementary Education
Social Science

Mary Virginia Waleski
Glen Allen, Virginia
B.S.
Biology, Chemistry

Jacqueline Marie Walker
Newport News, Virginia
B.S. in Secondary Education
Health and Physical Education

Mildred Frances Walker
Sandston, Virginia
B.S. in Elementary Education
General Science

Mary Stratton Walker
Rustburg, Virginia
B.A. in Secondary Education
English

Class of 1965

Class of 1965

Winfred Louise Walker
Clarksville, Virginia
B.S. in Secondary Education
Art

Patricia Sue Wallace
Virginia Beach, Virginia
B.S. in Secondary Education
English, Social Science

Mary Lee Warren
Suffolk, Virginia
B.S. in Elementary Education

Ann Haley Watkins
Danville, Virginia
B.S. in Elementary Education

Barbara Jean Watts
Ontario, Virginia
B.S. in Business Education

Betty Bryan Whitehead
Appomattox, Virginia
B.S. in Secondary Education
Social Science

Mary Anne Whitehead
Richmond, Virginia
B.S. in Elementary Education

Mary Scott Whitehead
Radford, Virginia
B.A. in Secondary Education
History and Social Science

Seniors

Sally Hall Whitehurst
Richmond, Virginia
B.S. in Elementary Education
Social Science

Carrie Lee Wilson
Danville, Virginia
B.S. in Secondary Education
Health and Physical Education

Judith Leigh Wilson
Newport News, Virginia
B.S. in Secondary Education
Health and Physical Education

Junius LaVon Wilson
Newport News, Virginia
B.S. in Secondary Education
History and Social Science

Vergie Davis Wines
Lexington, Virginia
B.S. in Elementary Education
History and Social Science

Dianne Minter Witcher
Norfolk, Virginia
B.S. in Secondary Education
Biology

Joanna Sue Womack
Roanoke, Virginia
B.S. in Secondary Education
Biology, History and Social Science

Mildred Louise Woodward
Richmond, Virginia
B.S.
Biology

Class of 1965

Diane Barnett Woolley
Smithfield, Virginia
B.S. in Secondary Education
History and Social Science
Sociology

Elizabeth Odom Wright
Virginia Beach, Virginia
B.S. in Secondary Education
Health and Physical Education

Betty Ann Wyatt
Martinsville, Virginia
B.A. in Secondary Education
History and Social Science

Iris Jean Yates
Blairs, Virginia
B.S. in Elementary Education

Martha Lee Young
Richmond, Virginia
B.S. in Secondary Education
English

Janet Sylvia Ziegler
Great Falls, Virginia
B.S. in Elementary Education

Well please, they've closed our tables again.

Gomer says hey—Sarah dresses up for Circus.

It's official now—capped Seniors, the Class of 1965.

Milly receives her cap from Dr. Lankford.

H. Anderson, S. Grayson, M. K. Richeson, O. Gibson.

DR. HELMS
Sponsor

Junior Class Officers

OFFICERS

Harriet Anderson ..... *President*

Sally Grayson ..... *Vice President*

Mary Kay Richeson ..... *Secretary*

Olivia Gibson ..... *Treasurer*

Class of 1966

Bonnie Aileen Abbitt
Victoria

Ann Michele Abbott
Roanoke

Theresa Jean Albright
Richmond

Mary Evelyn Allen
Madison Heights

Della Gayle Anderson
Lynchburg

Harriet Rebecca Anderson
Radford

Jacqueline Carter Andrews
Virginia Beach

Marlene Jo Armour
Hampton

Frances Jean Atkins
Gadsden, Alabama

Patricia Avakian
Guffnev, South Carolina

Lynne Oliver Baker
Suffolk

Faye LaVerne Baldwin
Roanoke

Dorothy Jean Bales
Cumberland

Evelyn Sue Ball
Honaker

Nancy Calhoun Barnes
Lorton

Linda Nelle Bassford
Arlington

Ruth Ann Baxter
Petersburg

Diane Lenore Berger
Ionia, Michigan

Billie Sue Board
Roanoke

Glenda Carol Booth
Vinton

Juniors

Patricia Delona Borkey
Ellerson

Nevis Elizabeth Born
New York, New York

Linda Arlene Bosserman
Buena Vista

Suzanne Marie Bowles
Richmond

Phyllis Boykin
Chesapeake

Janice Lynette Branan
Portsmouth

Suzanne Allison Briel
Richmond

Jane Eleanor Brown
Alexandria

Ann Derring Bryant
Dry Fork

Judity Ann Bryant
Virginia Beach

Patricia Burdett
Alexandria

Edith Bragg Burrow
Norfolk

Elma Louise Butler
Portsmouth

Rege Butler
Richmond

Alice Jones Byrd
Bassett

Noel Merle Byrd
Portsmouth

Carol R. Campbell
Farmville

Sara Peterson Carnes
Hampton

Carol Faye Carter
Skipwith

Gail Ann Carter
McLean

Class of 1966

Swanna Kaye Catron
Pulaski

Ann Montgomery Chappell
Ridgeway

Carole Jeanne Cleary
Richmond

Betty Frances Clegg
Wicomico Church

Eliza Jeanne Cobbs
Chatham

Bonnie Marie Coleman
Radford

Nancy Ann Coleman
Richmond

Phillys Carolyn Collins
Alexandria

Judy Ann Conner
Maurertown

Ann Rawdon Cooley
Harrisonburg

Jacqueline Courvoisier
Geneva, Switzerland

Sandra Marie Cox
Lynchburg

Joy Rosalie Cronise
Roanoke

Judy Olean Cundiff
Roanoke

Mary Carlton Curling
Norfolk

Beverly Duke Cuthriell
Portsmouth

Jerri Francine Dalton
Fieldale

Sally Eley Daughtry
Falls Church

Norma Jean Davis
Lynchburg

Dallas Armstrong Dekrafft
Amelia

Juniors

Karen Diederick
Richmond

Brenda Leigh Donavant
Martinsville

Patricia Ann Droves
Suffolk

Patricia Anne Dugger
Lynchburg

Janice Lynn Durnier
Strasburg

Jayne Sewell Eddy
Winchester

Sybil Louise Ellett
Lynchburg

Mrs. Carolyn Cole Elliott
Danville

Karen Engdahl
Falls Church

Patricia Kathleen Erickson
Alexandria

Bette Gay Evans
Roanoke

Betty Josephine Flora
Roanoke

Ann Gayle Fulgham
Smithfield

Sally Filler Fulton
Weyers Cave

Betty Paige Garner
Richmond

Barbara Lee Garrison
Alexandria

Judy Gauldin
Callands

Peggy Inez Gay
Petersburg

Rachel Gentry
Farmville

Dana Jean Gerhardt
Charlottesville

Class of 1966

Arlene Mae Getchell
Fairfax

Carole Dean Gibson
Richmond

Karen Gibson
Cullen

Olivia Juanita Gibson
Richmond

Patricia Jane Gillette
Chesapeake

Mary Anna Gompf
Portsmouth

Penny Good
Newport News

Beverley Lois Goodes
Richmond

Janet Diane Gormus
Richmond

Sally Ann Grayson
Radford

Nancy Joy Gregory
Newport News

Helen Lucille Grigsby
Falls Church

Bonnie Claire Hall
Portsmouth

Helena Callaway Hall
Alexandria

Carolyn Hammer
Harrisonburg

Jeanie Lynn Hamon
Nokesville

Mary Ann Hanken
Vienna

Mamie Norfleet Harrell
Holland

Nancy Jean Harriman
Alexandria

Diane Harrington
Farmville

Juniors

Donna Marie Haynes
King William

Caress Wynn Hazelrigs
San Francisco, California

Frances Lene Heath
Newport News

Joann Theresa Held
Esmont

Carole Ann Hoffler
Richmond

Doris Marie Holland
Holland

Linda Sheffield Holloman
Blackstone

Catherine Anita Holmes
Triangle

Nancy Marie Hopkins
Poquoson

Elizabeth Carey Howell
Waynesville, North Carolina

Linda Louise Huffman
Lynchburg

Patsy Elliot Hundley
Danville

Sandra Lee Jackson
Charlottesville

Carol Sue Janney
Buena Vista

Marilu Jard
Virginia Beach

Audrey Lee Jarrelle
Roanoke

Doris Vaughan Jenkins
Waynesboro

Louise Floyd Johnson
Parksley

Mildred Smith Johnson
Vinton

Norma Marion Johnson
Seaford

Class of 1966

Gloria Jean Joyner
Ivor

Jo Anne Joyner
Suffolk

Lida Hooper Kepner
Chattanooga, Tennessee

Louise Temple Kester
Richmond

Sandra Elaine Kilbourne
Prince George

Elsa Anne King
Disputanta

Ann Marie Kleese
Strasburg

Rebecca Anne Knight
Lynchburg

Bettie Ball Koenig
Arlington

Lucilia Koppany
Buenos Aires, Argentina

Phyllis Jean Lasley
Keswick

Susan Katherine Lawlor
Virginia Beach

Jacqueline Mann Leath
Richmond

Frances Mattox Lipford
Bassett

Arden Lorraine Lockett
Richmond

Julia Ellen Lookabill
Pulaski

Agnis Jane Louhoff
Danville

Elizabeth L. McAllister
Staunton

Helen Virginia McCoy
West Chesapeake

Joan Carolyn McKenzie
Hampton

Juniors

Ruth Anne MacNeil
Richmond

Barbara Jean Madison
Richmond

Louise Elliott Mann
Colonial Heights

Shirley Ann Mann
Cullen

Sylvia Jean Markos
Norfolk

Elizabeth Sue Marler
Hampton

Dorcerie Susan Marsh
Richmond

Betty Carolyn Martin
Richmond

Edith Caroline Meekins
Virginia Beach

Paige Lois Mitchell
McKenny

Carolyn Gene Mohler
Salem

Karen Rogene Monger
Elkton

Carole Jo Moore
Gretna

Judith Anne Moore
Hampton

Catherine A. Morton
Richmond

Virginia Lee Morton
Newport News

Margaret E. Murdoch
Richmond

Martha Collings Musgrave
Cherry Hill, New Jersey

Betty Lee Neal
Chatham

Linda Lee Nelms
Suffolk

Class of 1966

Elizabeth Ann Orndorff
Rustburg

Linda Carol Overby
Radford

Margaret Joan Paradee
New Church

Connie Parkins
Norfolk

Sue Carolyn Pearce
Suffolk

Sara Nelson Pearson
Danville

Brenda Joyce Perdue
Newport News

Carol Ann Peyser
Roanoke

Margaret Ellen Poole
Stony Creek

Sally Tod Pottage
Crewe

Linda Lee Powell
Suffolk

Mary E. Powell
Jamaica

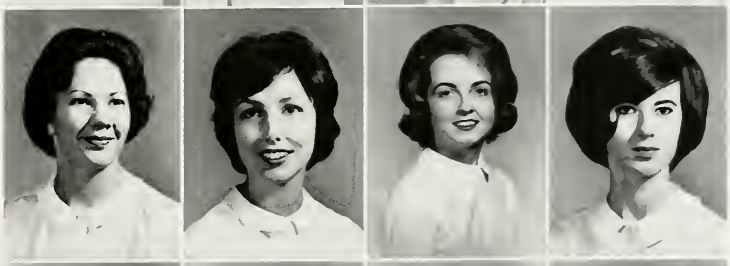

Dorothy Daille Pritchard
Richmond

Barbara Ley Ragland
Richmond

Royce Le'Anne Rankin
Woodbridge

Patricia Fay Reames
Amelia

Wilma Ann Register
Hampton

Mary Ruth Reynolds
Stuart

Sandra Jean Rhodes
Portsmouth

Judy Anne Rice
Portsmouth

Juniors

Mary Kay Richeson
New York, New York

Judy Marie Roberts
Norfolk

Madelyn Elizabeth Roethke
Norfolk

Mary Karen Ruder
Coronado, California

Jackie Lee Schmidt
Rice

Carol Jean Schricker
Roanoke

Cheryl Kay Scruggs
Virginia Beach

Jane Caroll Seay
Petersburg

Dorothy Lizbeth Shelhorse
Danville

Rebecca N. Sheppard
Norfolk

Mary Lee Shoulders
Blacksburg

Jessie Elizabeth Sledge
Churchland

Ann Ferrell Smith
Richmond

Susan Lynn Smith
Farmville

Karen Lynn Snively
Louisville, Kentucky

Laura Harris Soyars
Richmond

Sandra Jean Spencer
Roanoke

Elizabeth Lindsay Spicer
Lovingstone

Linda Carol Spinner
Chester

Ruth Aletha Starke
Purdy

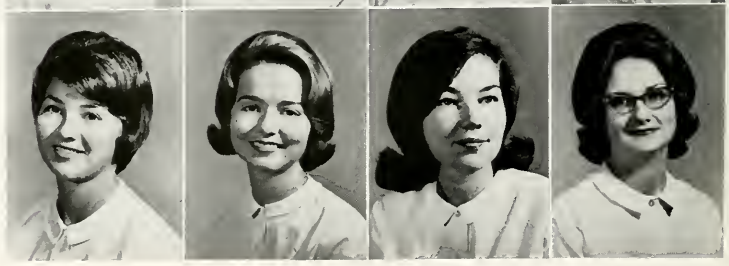

Class of 1966

Sandra Doris Jean Statzer
Sutherlin

Carolyn Lee Stephenson
Newport News

Frances Stewart
Arlington

Rosemary Stone
Bassett

Elizabeth Ann Sutphin
Blacksburg

Susan Gay Sweeney
Lynchburg

Joyce Ann Swope
Brownsburg

Elizabeth Lynette Sykes
Norfolk

Civil Anne Tart
Franklin

Betsy Page Taylor
South Hill

Mary Anne Thomas
Norfolk

Carolyn Christie Trammell
Richmond

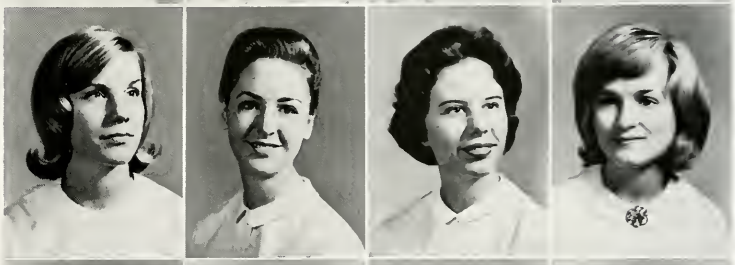

Suzanne Bloxom Turnbull
Hampton

Jans Vanstoutenburgh Turner
Blacksburg

Sandra Gray Tutwiler
Savannah, Georgia

Nanetta Frances Tyler
Norfolk

Carolyn Ann Vanness
Highland Springs

Anne Barbour Waldo
Churchland

Patricia Lynn Wall
Roanoke

Nancy Rebecca Walters
Roanoke

Juniors

Frances Robinette Wathall
South Hill

Marilyn Carol Watkins
Richmond

Helen Randall Weeks
Richmond

Sharon Conway Welton
Richmond

Doris Annette Wenger
Blackstone

Jean Rhea White
Bayview

Sandra Lee White
Roseland

Mary Lou Whitehead
Highland Springs

June Ellen Wilberger
Grottoes

June Carolyn Williams
Virginia Beach

Nancy Stovall Woltz
South Boston

Elizabeth Herndon Wright
South Hill

Mary Josephine Wright
Rice

Marianna Jo Wyatt
West Point

Frances Madeleine Wynne
South Boston

Judith Noel Yarroll
Abington, Pennsylvania

Judith Ann Youngblood
Richmond

ten's representatives, Mr. Fulp and Mr. Mott, help Juniors with new class rings.

The Juniors decorate for Ring Figure Dance.

Jean and Bobbi entertain Frosh.

Presenting the Junior Rockettes.

B. Hamner, M. Manson, K. Walton, F. Lansing.

MISS SMITH
Sponsor

Sophomore Class Officers

OFFICERS

Betty Hamner ..... *President*

Mary Manson ..... *Vice President*

Karen Walton ..... *Secretary*

Fran Lansing ..... *Treasurer*

Class of 1967

Jean Carol Adams
Richmond

Joan Dudley Adams
Richmond

Joyce Carla Albro
Baltimore, Maryland

Linda Sue Alexanderson
Garden City, New York

Mary Sue Alley
Bluefield, West Virginia

Jane Eleanor Aman
Bon Air

Marie Ellen Anderson
Norge

Mary Champe Arendall
Bon Air

Donna Anne Arthur
Bedford

Martha Andselona Arthur
Kenbridge

Sandra Lee Atkinson
Richmond

Carole Jean Austin
Highland Springs

Lynda Lee Baber
Scottsville

Katherine Penick Bagley
Richmond

Yvonne Marie Balducci
Richmond

Martha Rice Barnes
Boykins

Patricia Carole Barnes
Hopewell

Patricia Diane Barnette
Richmond

Linda Lou Barron
Alexandria

Patricia Ann Basham
Lynchburg

Sophomores

Judith Loraine Bateman
Danville

Rosalie Adeline Baya
Tampa, Florida

Mary Catherine Beirne
Lynchburg

Margaret C. Bell
Richmond

Carole Ann Bennett
Fort Monroe

Susan Myers Besley
Mineral

Betty Janice Bone
Lynchburg

Sallie Clarke Booker
Lottsburg

Martha Boswell
Chase City

Serena Eloise Bowden
Vienna

Lena Patricia Bragassa
Lynchburg

Kathleen Bresnahan
Alexandria

Elizabeth M. Broaddus
Hopewell

Dana Kay Booker
Waynesboro

Carol Lee Brooks
Richmond

Ellen Ann Brooks
Sebrell

Mary Louise Brooks
Richmond

Nancy Lee Brooks
Blakes

Nancy Brown
Richmond

Patricia Anne Brown
Stevensburg

Class of 1967

Margaret Michelle Broyhill
North Arlington

Lucy Diane Bruce
Washington

Rachel Elaine Burch
Buena Vista

Carolyn Faye Burrell
Hampden-Sydney

Sandra Ayers Burrell
Danville

Linda Faye Burton
Danville

Mary Lynn Archer Burton
Petersburg

Linda Ruth Butler
Portsmouth

Sylvia Elizabeth Butler
Richmond

Linda Kay Byrd
Martinsville

Sandra Carol Byrum
Norfolk

Glenda Joyce Carpenter
Rochelle

Elizabeth Eleanor Carson
Petersburg

Ann Boyd Carter
Roanoke Rapids, North Carolina

Edith Ann Carter
Farmville

Ann Putney Casteen
Chesapeake

Margaret Cave
Farmville

Nancy D. Chandler
Appomattox

Gloria Jean Chase
Richmond

Carolyn Amelia Chick
Roanoke

Sophomores

Judith Louise Childress
Fredericksburg

Edith Kathryn Chniel
Sandston

Carol Lee Christian
Newport News

Elizabeth F. Clark
Virginia Beach

Joyce Lorell Clay
Alberta

Mary Lee Clements
Richmond

Patricia Elizabeth Clifton
Virginia Beach

Alice Carolyn Coates
Halifax

Sue Ella Cole
Matoaca

Kay Sharon Collins
Alexandria

Sharon Diane Compton
Arlington

Barbara Grey Conyers
Spotsylvania

Helen Dare Cooper
Roanoke

Mary Louise Copenhaver
Radford

Mary Ilene Cortopassi
Richmond

Anne Katherine Courtney
Marion

Margaret Ray Cowling
Portsmouth

Lucy Forest Cralle
Farmville

Jane Elaine Crane
Roanoke

Joan Carol Crenshaw
Richmond

Class of 1967

Nancy Roberta Crooke
Hampton

Claudia Flo Crutchlow
Portsmouth

Billie West Cuthriell
Portsmouth

Patricia Ann Dameron
Richmond

Mary Virginia Damron
Virginia Beach

Geraldine Baker Daniel
Fredericksburg

Barbara Louise Davis
Richmond

Dianne Lee Davis
Springfield

Carole Ann Dawson
Oakland, New Jersey

Jo Ann Dayne
Richmond

Eva Julianna Deak
Washington, D.C.

Diane Emily Deane
Richmond

Gail Adams Dervishian
Richmond

Myrtice Maxine Dickens
Skippers

Jean Lyell Dickenson
Hampton

Diane Kerr Dixon
Roanoke

Carolyn Lee Dobbs
Chesapeake

Dorian Elaine Dodge
Richmond

Frances Allison Doeg
Hopewell

Alberta Ruth Doran
Alexandria

Sophomores

Victoria Lynn Doss
Gretna

Carolyn Dudugjian
Portsmouth

Cathie Lynn Dugan
Roanoke

Mary Ellen Edgerton
Petersburg

Claudia Rae Edwards
Drewryville

Lana Marie Eisbacher
Richmond

Sandra Jean Elliot
Richmond

Joan Yeager Emerson
Fairfax

Linda Lee Enroughty
Richmond

Janet Grey Estes
Farmville

Frances Jeanette Fallen
Nathalie

Nancy Joan Faulkner
Newport News

Nancy Terill Fey
McLean

Patricia Ann Finn
McLean

Lucy Catesby Flannagan
Miller School

Vivian Grey Fleshman
Phenix

Bruce Kerr Flournoy
Richmond

Mamie Gertrude Fowler
Whaleyville

Anne Courtney Fox
Richmond

Elizabeth Ann Fox
Chatham

Class of 1967

Sandra Louise Franklin
Chester

Shirley Mae Fritter
Shacklefords

Judith Anne Frost
Hopewell

Linda Ann Frye
Crittenden

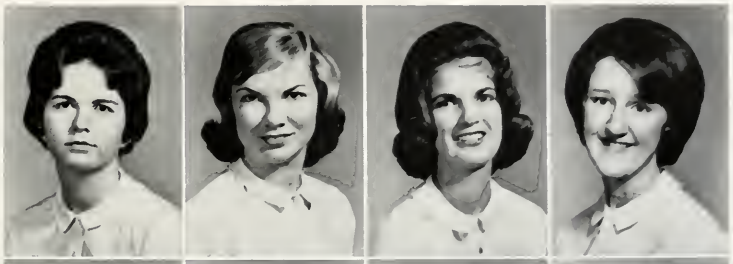

Susan Margaret Fuller
Arlington

Dana Lee Gaines
Roanoke

Constance Ann Gallahan
Fredericksburg

Rae Louise Garber
Richmond

Lynn Rebecca Gardner
Alexandria

Phyllis Elaine Gardner
Whaleyville

Carolyn Randolph Gentry
Richmond

Linda Marie Georgie
Arlington

Brenda Jane Gibson
Ashland

Alice Elaine Gill
Leesburg

Betty Eugenia Gilley
Ridgeway

Marguerite Alice Gilman
Glen Allen

Julie Wood Glass
Winchester

Susan Louise Glave
Indiatlantic, Florida

Dana Marie Glazebrook
Richmond

Susan Foster Glover
Richmond

Sophomores

Gail Anne Gooch
Richmond

Mary Louise Goode
Bayside

Susan Ellis Goodes
Richmond

Joan Carole Goodwyn
Blackstone

Peggy Elizabeth Gordy
Temperanceville

Connie Maxine Graham
Salem

Margaret Page Gravatt
Kilmarnock

Mary Mason Green
Brandy Station

Hortense Elizabeth Guerrant
Keeling

Betty Mildred Gwaltney
Richmond

Catherine Ann Hamilton
Bristol

Virginia Jane Hammond
Norfolk

Betty Clay Hamner
Richmond

Sandra Lee Hamrick
Virginia Beach

Beverly Ann Harrell
Fredericksburg

Carol Ellen Harrell
Alexandria

Lucy Archer Harrell
Bluefield, West Virginia

Joyce Lee Harris
Hampton

Kathleen Rae Harris
Richmond

Virginia Dabney Hartz
Richmond

Class of 1967

Sarah Elgie Harvey
Pamplin

Margaret Louise Hastings
Seaford, Delaware

Lucy B. Hawthorne
Lunenburg

Helen Jean Haynie
Kilmarnock

Guelda Ann Heaven
Fairfax

Deborah Lee Hedley
Richmond

Judith Ann Hedrick
Roanoke

June Carol Herndon
Chase City

Judith Lee Hicks
Richmond

Carole Ruth Hofmeyer
Williamsburg

Marian Roberta Hogan
Richmond

Margaret Elizabeth Holdren
Richmond

Clarke Turner Holland
Roanoke

Gwen Anita Hoppe
Alexandria

Cherry Dudley Horn
Portsmouth

Mary Eloise Horton
Highland Springs

Anne Gray Houchens
Richmond

Juidth Ann Houck
Richmond

Lynne Howard
Fairfax

Margaret Presley Jackson
Richmond

Sophomores

Nancy Gail James
Chester

Marjorie Elizabeth Janss
Lumberton, North Carolina

Janice Ann Jessee
Harrisonburg

Vicki Lee Jester
Richmond

Victoria Diane Jeter
Waynesboro

Brenda Carol Jett
Fredericksburg

Diana Elizabeth Johnson
Richmond

Mary Scott Johnson
Bracey

Bette Meade Jones
Richmond

Bonnie Fay Jones
Manassas

Hilda Mae Jones
Chase City

Linda Dale Jones
South Boston

Anne Boswell Kay
Waynesboro

Patricia Ann Kelly
Roanoke

Josephine Ann Kendrick
Hopewell

Dorothy Constance Kerfoot
Roanoke

Carolyn Anita Keyes
Hanover

Rebecca Louise Kieffer
Arlington

Jeanne Carolyn Kipps
New Market

Ruth Elaine Klemmsen
Ellicott City, Maryland

Class of 1967

Judith Ann Koch
Richmond

Doris Esther Koehler
Hopewell

Kathleen Allen Kolva
Toledo, Ohio

Alice Archer Lamb
Richmond

Anne Holladay Lancaster
Richmond

Lucie Scott Lancaster
Farmville

Judy Irene Lang
Charlottesville

Frances Jane Lansing
Staten Island, New York

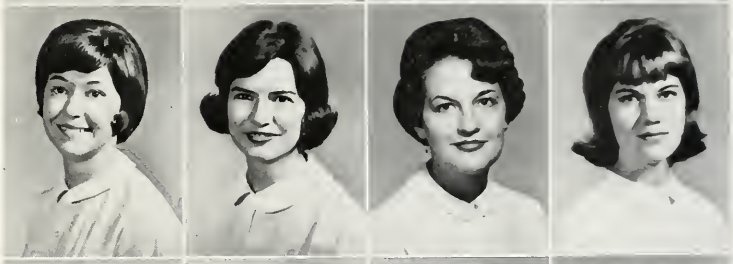

Frances Lee Larkin
Hampton

Linda Jane Leap
Scottsville

Carol Marie Lee
Harrisonburg

Dorothy Dandridge Lee
Passaic, New Jersey

Jane Adams Lenz
Newport News

Anne Hamilton Lewis
Cheriton

Barbara Louise Lewis
Richmond

Melinda Robertson Lippe
Tampa, Florida

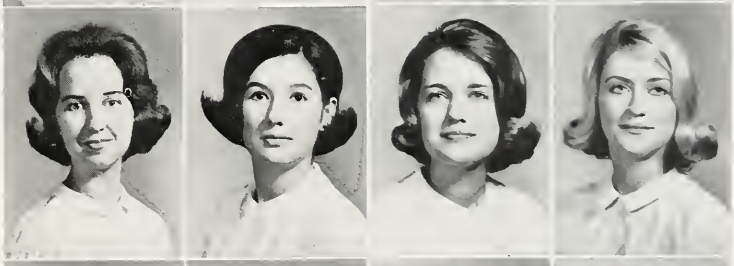

Elizabeth Pence Livingston
Hampton

Margaret Charlotte Loftheim
Richmond

Jacquelin Nora Lonergan
Lynchburg

Mary Elizabeth Long
Providence Forge

Sophomores

Sandra Lee Long
Roanoke

Mary Katherine Lucas
Richmond

Mary Elizabeth Love
Kenbridge

Edith Ryland Loving
Richmond

Susan Gale Lugar
Richmond

Patricia Ann Lyddane
Alexandria

Karolyn Amy McAdoo
Norfolk

Nancy Brooks McAllister
Roanoke

Mary Wilson McClenny
Pamplin

Rosemary McCormick
Buena Vista

Frances Anne McCoy
Virginia Beach

Sandra Sue McIvor
Forest

Susan Carol McKenna
Lynchburg

Susan Miller McKowan
Virginia Beach

Barbara Marguerite McNeil
Lynchburg

Heather Millier Magruder
Chester

Elizabeth Mae Mallory
Beaverdam

Linda Joyce Manchester
Newport News

Carol Ann Mann
Richmond

Mary Virginia Manson
Blackstone

Class of 1967

Barbara Ellen Marks
Alexandria

Barbara Ann Martin
Martinsville

Virginia Elliott Martin
Portsmouth

Virginia Lee Martin
Bethesda, Maryland

Helena Marie Mast
Rockbridge Baths

Mary Mathes
Martinsville

Ellen Marbelle Meetze
Roanoke

Edwina Ann Miles
Exmore

Barbara Ann Miller
Locust Hill

Ellen Haden Miller
Vienna

Helen Elizabeth Miller
Richmond

Gayle Elizabeth Milstead
Crewe

Linda Sue Moate
Holdren, West Virginia

Patricia Jean Monger
Elkton

Barbara Ann Moore
Roanoke

Kathryn Isabelle Moore
Richmond

Sharon Nan Moore
Virginia Beach

Susan Jarrett Moore
Chuckatuck

Victoria Suzanne Moore
Staunton

Kathryn Roberta Morris
Fredericksburg

Sophomores

Linda May Mullen
Rocky Mount

Sheila Joyce Murray
Roanoke

Joyce Carolyn Nance
South Hill

Diane Roberta Nelson
Norfolk

Linda Gayle New
Warsaw

Bernice Virginia Newman
Lynch Station

Lynda Mae Newman
Lawrenceville

Gail Elizabeth Nolan
McComb, Mississippi

Carolyn Catherine Nottingham
Richmond

Donna Leigh O'Malley
Newport News

Anita L. Osboune
Arlington

Mary Elizabeth Otwell
Portsmouth

Marshall Overby
Richmond

Margaret Lynne Owen
Pace

Linda Josephine Palmer
Bruington

Judith Raye Parham
Capron

Vivian Temple Parsons
Danville

Sarah Frances Parthridge
Dreweryville

Patricia Jane Paul
West Point

Barbara Jean Paulus
Blackstone

Class of 1967

Frances Dorothy Payne
Richmond

Patricia Louise Payne
Altavista

Margaret Faye Pearce
Newport News

Ruth Ellen Peck
Clifton Forge

Patricia Gale Peregoy
Glen Allen

Janet Elizabeth Petrie
Stephens City

Judy Gill Phelps
Danville

Nancy Jean Piland
Portsmouth

Marlys Leone Piper
McLean

Garnette Virginia Poindexter
Richmond

Gloria Ann Pond
Crewe

Sharyn Sue Powell
Oakland, New Jersey

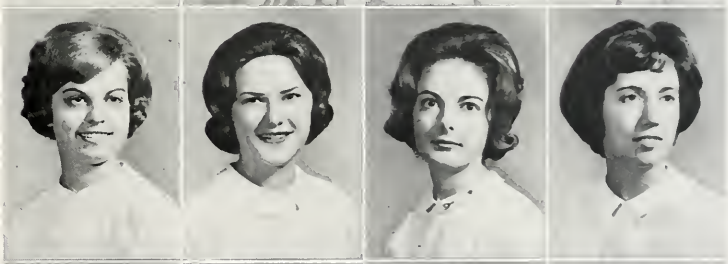

Evelyn Gayle Power
Kenbridge

Frances Loretta Pridgen
Portsmouth

Linda Rae Pritchard
Virginia Beach

Rosalie Myra Proctor
Richmond

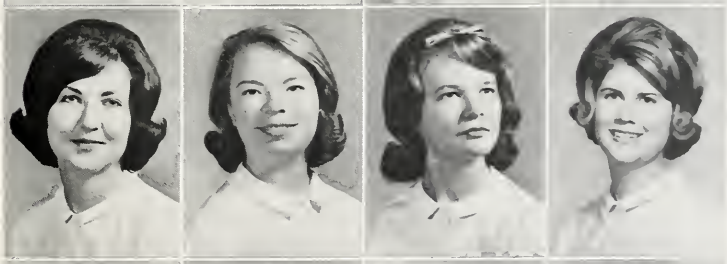

Donna Jean Purdy
Bassett

Ann Marcelle Quaiff
Richmond

Susan Dent Ramsey
Abingdon

Harriet Elizabeth Randall
Richmond

Sophomores

Mary Carter Ransone
Dunnsville

Irene Elizabeth Rash
Blackstone

Linda Ann Reams
Blackstone

Vicki Susan Reed
Thaxton

Martha Carol Rex
Charlottesville

Andree Gay Rice
Suffolk

Sandra Kaye Richardson
Norfolk

Sally Nan Richter
Virginia Beach

Sharon Ruth Ripley
Portsmouth

Mary Ann Roane
Gloucester

Carol Burnett Roberts
Virginia Beach

Jane Oliver Robinson
Great Falls

Margaret Edwards Robinson
King William

Esther Ann Royster
Buffalo Junction

Brenda Leigh Rucker
Roanoke

Betty Virginia Ryalls
Palmyra

Enola Raye Ryan
Sandston

Mary Shelton Ryan
Norfolk

Ora Elizabeth Ryman
Richmond

Sandra Lee Schaaf
Richmond

Class of 1967

Nancy Ann Schrum
Richmond

Donna Louise Schultz
New York, New York

Mary Spotswood Sheets
Arlington

Martha Ann Sheldon
Newport News

Carol Anne Shewbridge
Richmond

Shirley Jean Slagle
Virginia Beach

Dana Lynn Slusher
Radford

Debra Anne Smith
Hampton

Janice Merle Smith
Mascot

Mollie Morton Smith
Washington

Nancy Lynn Smith
Hampton

Sally Sue Smith
Holland

Sandra Ware Snead
Big Island

Lois Faye Sneade
Rawlings

Nancy Lee Spain
Richmond

Carol Diane Stancill
Radford

Birthel Constance Spradlin
Lynchburg

Gloria Llewellyn Steger
Buckingham

Faris Gale Stevens
South Boston

Katherine Bell Still
Cascade

Sophomores

Cleta Susan Stone
Roanoke

Helen Carolyn Stone
South Hill

Sarah Lynn Stonnell
Richmond

Arlene Marie Stoppa
Fairfax

Rose Mary Street
Richmond

Linda Carol Sturdivant
Pearisburg

Edith Allen Sweeney
Roanoke

Mary Catherine Swezey
Martinsville

Deanna Jean Talley
South Boston

Helen Ann Talley
Rustburg

Dianne Earle Tate
Roanoke

Beverly Taylor
Smithfield

Patricia Louise Thomas
Sutherland

Rosemarie Thomas
Richmond

Patricia Ann Thrift
Richmond

Beth Merriam Tignor
Virginia Beach

Barbara Maxine Tillette
Weyers Cave

Shirley Anne Timberlake
Richmond

Frances Ann Tinger
Chester

Linda Lou Tisinger
Mount Jackson

Class of 1967

Susan Elizabeth Trainer
Richmond

Helen Rebecca Turner
Martinsville

Linda Diane Twilley
Portsmouth

Phyllis Jean Utt
Powhatan

Bonnie Darlene Vicks
Danville

Evelyn Jeanette Walker
Richmond

Mary Jane Wall
Portsmouth

Karen Eileen Walton
Arlington

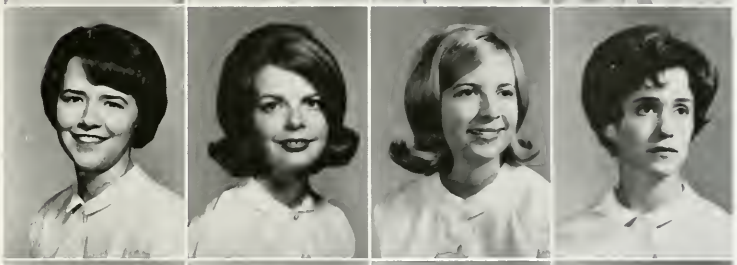

Suzanne Elizabeth Warfield
Richmond

Ester Paul Warren
Dahlgren

Mary Gale Waymack
Roanoke

Betty Lou Weaver
Farmville

Sally Ann Wheat
Richmond

Judy Christine Whitaker
Amelia

Barrie White
Richmond

Rebecca Clark White
Richmond

Roberta Virginia White
Front Royal

Diana Grace Whitford
Portsmouth

Betty Lee Williams
Richmond

Dawn Fontaine Williams
West Point

Sophomores

Jacquelyn Mae Williams
Jamaica

Sharon Elizabeth Williams
Stephens City

Susan Louise Williams
Norfolk

Sharon Anne Willoughby
Belport, New York

Barbara Lea Wilson
Spencer

June Lane Wilson
Virginia Beach

Marilyn Jane Wilson
Virginia Beach

Gladys Anne Witter
Charlottesville

Sarah Ann Wohlford
Roanoke

Annette Rae Woods
Norfolk

Eleanor Hope Woodruff
Portsmouth

Nancy Hudson Worsham
Norfolk

Catherine Beale Young
Franklin

Kerrington White Young
Martinsville

Sarah Ann Young
Richmond

Susan Harrison Zix
Petersburg

Happy Birthday, dear Sophomore!

Sue gives instructions on how to avoid Sophomore Slump.

The class of '67 gathers for a meeting.

The line's been busy? How strange!

MR. BYRNSIDE
Sponsor

Freshman Class Officers

OFFICERS

Pam Spigle ..... *President*

Arne Stowell ..... *Vice President*

Jeannine Overman ..... *Secretary*

Margaret Bridges ..... *Treasurer*

P. Spigle, A. Stowell, J. Overman, M. Bridges.

Class of 1968

Kathleen Emma Allen
Hopewell

Mary Helen Allen
Chatham

Lelie Baxter Allison
Scottsville

Jo Susan Amnotte
Abington, Pennsylvania

Lisa Karen Ander
Virginia Beach

Allen Carter Arthur
Lynchburg

Judith Kaye Arthur
Lynchburg

Jo Ann Atwell
Leesburg

Jo Ann Ayres
Richmond

Joette Cather Bailey
Winchester

Sondra Lee Bailey
Richmond

Wanda Louise Ball
Honaker

Sharon Anita Bannon
Richmond

Jane Denise Barden
Richmond

Susan Elizabeth Barwick
Norfolk

Phyllis Wave Batterman
Chatham

Linda June Bayton
Portsmouth

Charlotte Cameron Beckwith
Richmond

Iva Jeanette Bedsaul
Woodlawn

Marion Elizabeth Bell
Richmond

Lela Louise Belz
Richmond

Marion Doreen Bethel
Richmond

Susan Diane Binns
Richmond

Alta Catharine Blackburn
Lynchburg

Freshmen

Brenda Jean Blackwell
Annandale

Mary Shepard Blue
Richmond

Carol Theresa Blythe
Lynhaven

Sarah Helen Bond
Virginia Beach

Myra Harris Boone
Salem

Diane Leonard Bosher
Richmond

Tania Diane Boswell
Stafford

Virginia Leigh Bowers
Richmond

Janice Kaye Boykin
Chesapeake

Carol Ann Bradshaw
South Boston

Margaret Ann Bridges
Richmond

Betty Diane Britt
Portsmouth

Nancy Arnetta Britton
Roanoke

Brownley Jeanne Brockman
Orange

Lisabeth Lane Brooks
Newport News

Betty Otelia Browder
Lawrenceville

Judith Lynne Brown
Alexandria

Anne Vicars Bruce
Farmville

Donna Rae Bryant
Bealeton

Winifred Lee Bryant
Dillwyn

Peggy Joyce Bunn
Newsoms

Jane Iris Burge
Martinsville

Sandra Jean Burnette
Mechanicsville

Susan Glenn Camden
Richmond

Class of 1968

Mary Ann Campbell
Moseley

Jennifer Renea Camper
Virginia Beach

Nancy Payne Carlson
Alexandria

Linda Dean Carr
Suffolk

Celia Gray Carter
Farmville

Amelia Kathryn Castagna
Ashburn

Sandra Frances Chalmers
Virginia Beach

Judy Garner Chandler
Lawrenceville

Constance Marie Chinn
Fairfax

Mary Ann Chinn
Alexandria

Paula Jean Clark
Richmond

Joan Walsh Coddington
Midland Park, New Jersey

Majorie Marie Coffey
Buena Vista

Rebecca Clarke Coffey
Amherst

Linda Louise Cogbill
Richmond

Marcia Lawrence Coggins
Danville

Alice Bland Collier
Richmond

Vada Jeane Condrey
Powhatan

Elizabeth Clayton Copley
South Hill

Ida Gail Corder
Milford, Delaware

Martha Anne Credle
Newport News

Susanne Crisp
Roanoke

Myrtle Diane Cross
Portsmouth

Ina Merle Crouch
Roanoke

Freshmen

Dawn Sandra Crowder
Richmond

Carol Sue Croxton
Fredericksburg

Mary Lewis Crump
Richmond

Cheryl Ann Crumpler
Abington

Ruby Mae Crusenberry
Blackstone

Barbara Jean Culpeper
Richmond

Sandra Elaine Curry
Staunton

Susan Nock Custis
Belle Haven

Donna Alison Daly
Norfolk

Virginia Hope Daughtrey
Chesapeake

Minta Margaret Davenport
Chesapeake

Diane Taylor Davidson
Virginia Beach

Ann Henry Davis
Craddockville

Anne Buckner Davis
McLean

Betty Lou Davis
Buena Vista

Farron Elaine Davis
West Point

Janice Lee Davis
South Hill

Jo Lynn Davis
Richmond

Marilyn Hudson Davis
Norfolk

Jacqueline Marie Deane
Richmond

Rebecca Jo Debnam
Suffolk

Carol Lynn Dedischew
Waynesboro

Karen Lynn Dellinger
Falls Church

Camille King Dennis
Richmond

Class of 1968

Linda Ray Dew
Kilmarnock

Patricia Faye Diehr
Richmond

Christine Dixon
Richmond

Patricia Ellen Dole
Lynchburg

Mary Margaret Dove
Alexandria

Sharon Lynn Dove
Washington, D.C.

Sarah Jane Dowdy
Roanoke

Suzanne Driggs
Richmond

Nancy Paige Druen
Farmville

Janet Lisabeth Dunn
Alexandria

Sylvia Jean DuPriest
Victoria

Shirley Faye Durvin
Richmond

Linda Sue Dyer
Newport News

Catherine E. Eastwood
Roanoke

Linda Lee Edwards
Sandston

Mary Cabell Estes
South Hill

Carol Lee Etheridge
Virginia Beach

Margaret Ann Evely
Chester

Doris Marie Ewing
Altavista

Beatrice Jane Falls
Hampton

Susan Cheryl Faris
Richmond

Beverly Anne Farmer
Fredericksburg

Priscilla Louise Farmer
Amelia

Jeanne Louise Farrell
Fairfax

Freshmen

Sandra Kaye Felton
Capron

Judy Carol Felts
Virginia Beach

Bonnie Ann Ferguson
South Boston

Karen Ann Finger
Great Falls

Sharon Kay Finger
Great Falls

Eirene D. Fishburne
Farmville

Cynthia Lynn Fitchett
Fort Haywood

Evelyn Eileen Flanigan
Fredericksburg

Carolyn Jane Fletcher
Grundy

Holly Diane Forman
Barboursville

Frances Karen Foster
Fort Lee

Emilie Jean Friend
Stevensburg

Josephine Clifton Gaby
Seaford, Delaware

Vivian Carol Gale
Herndon

Linda Rae Gallagher
Newport News

Susan Carol Gallier
Newport News

Linda Faye Gardner
Sandston

Linda Leight Gardner
Buena Vista

Gloria Gaye Garrett
Appomattox

Carolyn Mae Gates
Rice

Lillian Sue Gatewood
Danville

Margaret Ella Gee
Farmville

Joan Gayle Gibbs
Virginia Beach

Nancy Carolyn Glass
Nathalie

Class of 1968

Peggy Ann Glaze
Vienna

Betty Lou Goad
South Boston

Julia Jaudon Goeller
Portsmouth

Gail Fleming Golden
Glen Allen

Ellen Louise Good
Colonial Heights

Claudia Temple Grammer
Roanoke

Mary Franklin Green
Mechanicsville

Sherry Anne Grimes
Alexandria

Sally Drenham Groome
Hampton

Piercie Evangeline Gunter
Evington

Susan Kay Guthmann
Mechanicsville

Elizabeth Stuart Haley
Danville

Barbara Joan Hall
Salisbury, Maryland

Cheryll Penelope Hall
Chesapeake

Judith Ann Hall
Jarratte

Loretta Jean Hall
Purcellville

Mildred Ann Hall
Narrows

Suzanne Ashley Hall
Charlottesville

Ginny Dudley Hammond
Hampton

Ann Starke Hampton
Crewe

Barbara Jean Hancock
New Church

Rebecca Louise Harden
Virginia Beach

Rachel Phillip Harris
Charlottesville

Carole Elizabeth Harrison
New Kent

Freshmen

Elizabeth Ann Hastings
Seaford, Delaware

Bula Ann Hatcher
Powhatan

Susan Pierce Havey
Seaford, Delaware

Verla Sylvia Henderson
Danville

Jean Frances Herndricks
Richmond

Judith Lee Hiatt
Charlottesville

Jean Anne Highfill
Roanoke

Jennifer Hill
Martinsville

Nancy Ellen Hill
McLean

Carolyn Elizabeth Hingerty
Suffolk

Barbara Jean Holland
Salem

Clarece Holland
Norfolk

Mary Frances Holloway
Fredericksburg

Frances Carole Holmes
Union Level

Jeryl Evon Holmes
Richmond

Susan Pence Holsclaw
Charleston, West Virginia

Barbara Ann Hooper
Arlington

Sylvia Joan Hornaday
Danville

Bettie Thomas Horner
Richmond

Rickey Dianne Howard
Wytheville

Linda Irene Howell
Virginia Beach

Barbara Eugenia Howerton
South Boston

Patricia Lee Hric
Appalachia

Nancy Lee Huddle
Elkton

Class of 1968

Carolyn Boyd Hudgins
Mathews

Phyllis Jeanne Hummer
Alexandria

Harriett Ann Hundley
Newport News

Linda Lee Hunsicker
Richmond

Marianne L. Hurlburt
Fairfield, Connecticut

Margaret Bray Hutcheson
Richmond

Betty Ann Hynson
Foneswood

Nancy Cody Ikenberry
Roanoke

Carol Ann Inabinet
Arlington

Pat Anne Ingram
Virginia Beach

Mary Terrell Jackson
Richmond

Eloise Jacobs
Richmond

Linda Carolyn James
Petersburg

Connie Lynn Jamison
Hampton

Beverly Ann Jenkins
Powhatan

Brenda Lake Johnson
Portsmouth

Elizabeth Ann Johnson
Richmond

Linda Faye Johnson
Richmond

Nan Muir Johnson
Hampton

Olivia James Johnson
Hopewell

Judith Allyn Johnston
Roanoke

Suzanne Jones
Bedford

Cynthia Jane Jump
Hampton

Kathleen Florence Kamps
Virginia Beach

Freshmen

Barbara Melton Kell
Bristol

Nan Boggess Kelly
Richmond

Cheryl Lenore Kennedy
Petersburg

Pamela Ann Kerber
Virginia Beach

George Ann King
Waynesboro

Lucy Mae King
Richmond

Nancy Morton King
Orange

Mary Rebecca Kirk
Richmond

Jane Eileen Kleese
Strasburg

Sue Carol Kurz
Falmouth

Sally Ann Lane
Farmville

Diane Lee Lacy
Gainesville

June Diehl Lancaster
Farmville

Margaret Lee Lawson
Amelia

Judy Ann Leach
Halifax

Beverly Kay Ledford
Richmond

Martha Jean Lee
Roanoke

Phala Ann Leggette
Waynesboro

Glenda Louise Lewis
Brodnax

Cheryl Dea Lisenbee
Falls Church

Sharon Sue Little
Springfield

Violet Catherine Loftis
Richmond

Mary Maureen Luby
Alexandria

Rose Marie Lunsford
Roanoke

Class of 1968

Dorothy May Luther
Smithfield

Mary Frances Lynch
Roanoke

Ellen Louise McClendon
Arlington

Mary Catherine McCraw
Lynchburg

Cheryl Marjorie McCue
Richlands

Ella Marie McDade
Baltimore, Maryland

Bethel Munro McPherson
Alexandria

Terry Patricia MacCarthy
Baltimore, Maryland

Beverly Kathleen MacFarlane
Richmond

Mary Jo Maddex
Winchester

Andrea Lee Madsen
Newport News

Linda Carole Mallory
Winchester

Rosa Evelyn Mallory
North Garden

Christine Ann Mannina
Richmond

Patricia Lee Marsh
Richmond

Brenda Joyce Martin
Poquoson

Peggy Jo Mason
Petersburg

Nancy Lee Maxey
Arlington

Mary Tyler Meade
Petersburg

Suzanne Fay Meek
Highland Springs

Candace Lee Menefee
Cambria

Martha Louise Middleton
Parksley

Monica Sue Miller
Falls Church

Vivian Eileen Mills
Richmond

Freshmen

Hortense Corbell Mitchell
Chesapeake

Margaret Alma Mitchell
Chatham

Sherry Wright Mitchell
Williamsburg

Betty Louise Mizelle
Suffolk

Ellen LaVerne Moore
Martinsville

Joanne Marie Moore
Charleston, South Carolina

Alice Faye Moorefield
Danville

Marsha Elizabeth Moorefield
Richmond

Ruth Ellen Morehead
Bluefield

Susan Jeanette Morgan
Portsmouth

Patricia Kay Morton
Farmville

Marian Elizabeth Mowbray
Charlottesville

Barbara Jean Mullins
Bassett

Martha Sue Mullins
South Charleston, West Virginia

Lois Faye Musselman
Orange

Kathryn Louise Mustard
Norfolk

Nancy Lois Myers
Hampton

Phyllis Ann Myers
Fort Defiance

Gloria Dean Newton
Fredericksburg

Linden Anne Northburg
Mineral

Jeannine Carol Overman
Colonial Heights

Carol Ann Padera
Winter Park, Florida

Virginia Claire Padgette
Richmond

Elizabeth Ann Parker
Saluda

Class of 1968

Donna Gayle Parrott
Danville

Jettie Laura Paschall
Charlottesville

Betty Jean Patterson
Roanoke

Mary Elizabeth Patterson
Norfolk

Judith Eleanor Pauly
Alexandria

Lanette Louise Pawl
Chesapeake

Elizabeth Jean Peden
Norfolk

Patricia Ann Phelps
Danville

Jean Elizabeth Phillips
Richmond

Valerie Victoria Phillips
Hampton

Mary Helen Polifka
Hampton

Jane Baker Powell
Suffolk

Kerry Sue Powell
Tappahannock

Phyllis Dorner Price
Newport News

Carolyn Ann Prillaman
Roanoke

Mary Beth Prillaman
Richmond

Diane Faye Pritchett
Newport News

Linda Carole Proffitt
Richmond

Sara Louise Puckett
Roanoke

Linda Erle Queen
Logan, West Virginia

Judy Ann Quick
Portsmouth

Janice Darlene Quicke
Springfield

Linda Kay Ramey
South Boston

Angela Vanlear Ray
Newport News

Freshmen

Judith Marilyn Reese
Hampton

Travis Bell Reinhardt
Bristol, Tennessee

Alice Christian Rennie
Richmond

Barbara Sue Rex
Roanoke

Martha Louise Rice
Pulaski

Fleurette Francine Richardson
Virginia Beach

Adele Cannon Richter
Dover, Delaware

Judith Marian Riddle
Danville

Margaret Virginia Ritchie
Blackstone

Carolyn Anne Robbins
South Boston

Ann Douglas Robertson
Kenbridge

Nancy Lee Robison
Norfolk

Kathleen Lucille Romanus
McLean

Cheryl Elizabeth Rose
Fredericksburg

Mary Patricia Ross
Hampton

Barbara Dandridge Rucker
Lewiston, New York

Rebecca Hale Russell
Chase City

Caroline Janney Rust
Alexandria

Elizabeth Morea Salle
Moseley

Betty Jo Sasnett
Virginia Beach

Ruth Young Sanders
Martinsburg, West Virginia

Ann Waterman Saville
Winchester

Linda Lou Schnatterly
North Springfield

Linda Sue Schultz
New York, New York

Class of 1968

Frances Lee Scott
Hampton

Kathryn Louise Scott
Avondale, Pennsylvania

Sue Marilyn Scott
Newport News

Barbara Anne Seitz
Alexandria

Mary Elizabeth Simpson
Purcellville

Jacqueline Kay Sheridan
Danville

Mayling Elizabeth Simpson
Richmond

Rachel Ruth Smelley
South Hill

Anne Elizabeth Smith
Virginia Beach

Martha Anne Smith
North Garden

Mary Angela Smith
Jacksonville, Florida

Carolynn Ann Somma
Charlottesville

Gloria Jean Spiers
Stony Creek

Pamela Ann Spigle
Richmond

Patricia Louise Springman
Hampton

Sonya Reynolds Sproles
Richmond

Patricia Ann Sprouse
Sprouse's Corner

Pamela Charlotte Stear
Arlington

Laura Lee Stengel
Amelia

Sandra Janel Stephenson
Blackstone

Nila Jean Stevens
Mouth of Wilson

Theresa F. Stimpson
Farmville

Kathleen Redmond Stone
Richmond

Arne Jeanne Stowell
Virginia Beach

Freshmen

Shirley Ann Strang
Richmond

Sharon Anne Strickland
Smithfield

Patricia Jane Stryker
Danville

Susan Campbell Sturm
Richmond

Gayle Ann Sullivan
Richmond

Bernadette Swartz
Lynchburg

Susan Shotwell Tarrant
Richmond

Martha Jane Tew
Richmond

Cheryl Faye Thomas
Richmond

Jacqueline Lee Thompson
Clarksville

Janet Marie Thompson
Virginia Beach

Mary Anne Thompson
Richmond

Dorothy Mae Thruston
Mantus, New Jersey

Melinda Allen Tibbs
Lynchburg

Carol Leonore Tingley
Alexandria

Eva Mary Tinsman
Winchester

Margaret Lane Todd
Portsmouth

Donna Kay Tribby
Annandale

Carole Everette Trice
Crewe

Judith Annette Turner
Richmond

Donna Lynn Twist
Roanoke

Martha Tyler
Alexandria

Elinor Kay Umbdenstock
Charlottesville

Jennifer Ann Vanlandingham
Callao

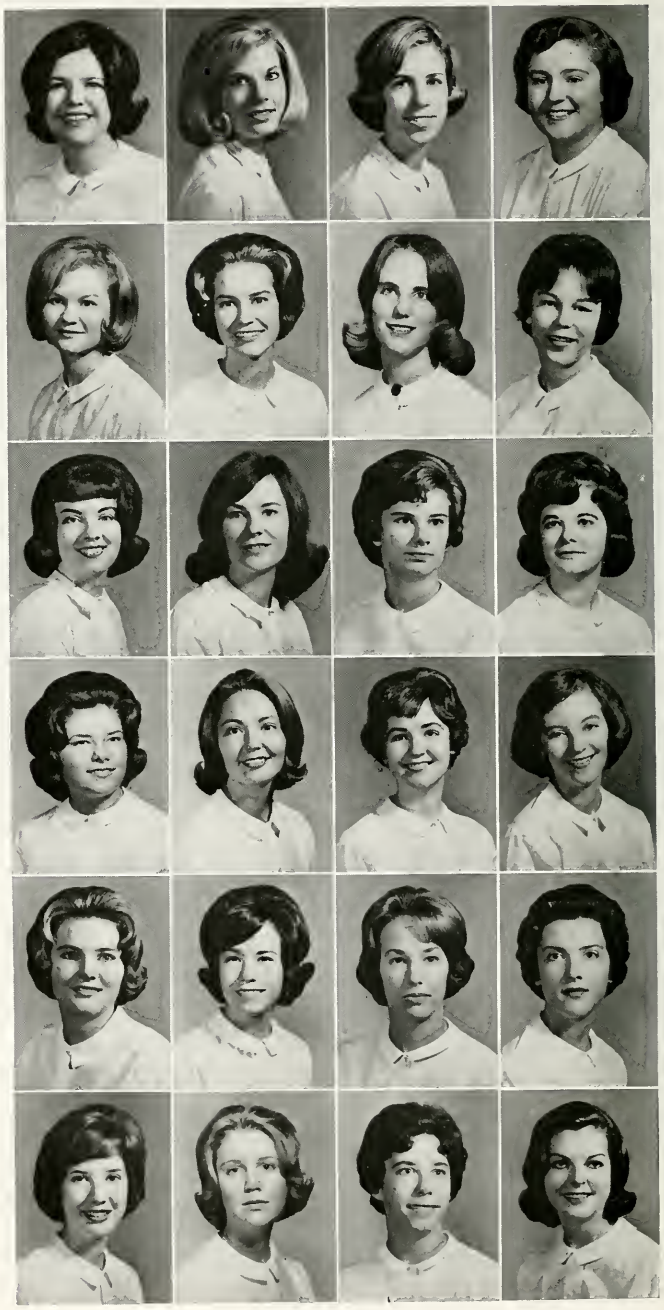

Class of 1968

Jean Francis Via
Falls Church

Martha Sue Via
Roanoke

Lillian Virginia Virostek
Disputanta

Lucy Jane Wall
Lynchburg

Eleanor Ruth Walnes
Hampton

Nancy Beth Walnes
Hampton

Judith Ann Waters
Richmond

Blanche Leigh Webber
Charlottesville

Peggy Ann Weis
Sandusky, Ohio

Gale Lee Wells
Fairfax

Terri Lynn Wells
Hopewell

Joan Anne West
Richmond

Sally Ann Whiting
Berryville

Janet Kathryn Whitlock
Richmond

Tamara Shayne Whitt
Wytheville

Anne Frances Wildman
Skipwith

Justine Hughes Wilkins
Richmond

Margaret Louise Wilkins
Falls Church

Beverly Anne Wilkinson
Chester

Patricia Ann Wilkinson
Newport News

Emily Lawson Williams
Richmond

Karen Lee Williams
Williamsburg

Martha Gertrude Wilson
Smithfield

Ruth Lavon Wilson
Wytheville

Freshmen

Nancy Paige Winebarger
Lynchburg

Mary Anne Woerner
Richmond

Susan Woltz
Falls Church

Majorie Ann Wood
Alexandria

Sarah Mae Wright
Norfolk

Suzanne Carol Wright
Richmond

Katherine Lorraine Yancy
Farmville

Nancy Lee Young
Richmond

Linda Ann Yount
Brookneal

Susan Scott Glass
Richmond

The Freshmen sing around the Rotunda.

The class of '68 all decorated for Circus.

Officers of the class of '68 with Mr. Byrnside.

Who says the Frosh are overcrowded?

Campus Life

HONORARY ORGANIZATIONS

ACTIVITIES

PUBLICATIONS

RELIGIOUS ORGANIZATIONS

SOCIAL ORGANIZATIONS

ATHLETICS

FEATURES

The Alpha Kappa Gamma girls spruce up Joan of Arc.

Convocation—1964

Our exchange students pose for a picture.

Honorary Organizations

Alpha Kappa Gamma

OFFICERS

Wanda Old ..... *President*
Bonnie Ramey ..... *Vice President*
Sandra Craig ..... *Secretary*
Sarah Jane Lynch ..... *Treasurer*
Lurlene Robertson ..... *Reporter*
Mildred Woodward ..... *Historian*
Ann Persak ..... *Circus Chairman*

MISS ALLEN
Sponsor

MEMBERS

Harriet Anderson
Linda Bassford
Ann Cordle
Sandra Craig
Barbara Jo Crumley
Kathy Dodge
Maria "Dixie" Grant
Doris Harwell
Sandra Jamison
Sarah Jane Lynch
Laraine McGhee
Wanda Old
Pauline Perrow
Ann Persak
Joyce Powell
Bonnie Ramey
Lurlene Robertson
Melody Saunders
Betty Shepherd
Mary Lea Shoulders
Angela Stephenson
Mildred Woodward
Judy Wilson

Row 1: J. Wilson, M. L. Shoulders, M. Grant, M. Saunders, W. Old, Miss Allen. *Row 2:* A. Persak, H. Anderson, L. Bassford, A. Cordle, L. Robertson, B. J. Crumley, S. Jamison, J. Powell, S. Craig, B. Ramey.

Alpha Psi Omega

Row 1: B. Agee. *Row 2:* M. Siegfried, C. Howe, M. Konovaloff. *Row 3:* N. Woltz, B. Rice, Mr. Wiley, S. Gunn, A. Persak.

Honorary Dramatic Fraternity

OFFICERS

Marcia Siegfried ..... *President*
Cheramy Howe .... *Vice President*
Maria Konovaloff ..... *Secretary*
Mary Lynn Lander ..... *Treasurer*

Beorc Eh Thorn

Local Honorary English Society

OFFICERS

Mary Lynn Lander ..... *President*
Shirley Gunn ..... *Vice President*
Mary Jones ..... *Secretary*
Pauline Perrow ..... *Treasurer*
Martha Garrett ..... *Historian*

Row 1: M. Siegfried, S. Ball, G. Booth. *Row 2:* S. Gunn, G. Phillips, P. Perrow, B. Garrison, N. Tyler. *Row 3:* K. Catron, B. Neal, C. Gibson, A. Wenger, Mr. Clements, B. Garner, M. Mistr, B. Hodnett.

Kappa Delta Pi

Row 1: B. Garner, D. Gutherie, L. Robertson. *Row 2:* B. Ramey, B. Evans, B. Perkinson. *Row 3:* M. Saunders, S. Jamison, J. McKenzie, S. Jackson, K. Barker, J. Fentress, P. Perrow.

National Honorary Education Fraternity

OFFICERS

Bonnie Ramey ..... *President*
Doris Harwell ..... *Vice President*
Betty Perkinson ..... *Secretary*
Becky Evans ..... *Treasurer*
Janet Fentress ..... *Historian*

Kappa Omicron Phi

National Honorary Home Economics Fraternity

OFFICERS

Anne Gordon ..... *President*
Linda Givens .... *1st Vice President*
Margaret Poole . *2nd Vice President*
Dorothy Goodman ..... *Recording Secretary*
JoAnne Joyner ..... *Treasurer*
Patsy Hudley ..... *Keeper of the Archives*
Audrey Jarrelle ..... *Reporter*

Row 1: P. Hundley. *Row 2:* Mrs. Griffin, M. Poole, Miss Bernard. *Row 3:* A. Jarrelle, L. Baker.

Lychnos

OFFICERS

Gwen Dalton .....*President*

Becky Evans .....*Vice President*

Betty Perkinson .....*Secretary*

Meredith Cate .....*Treasurer*

Row 1: B. Evans, B. Perkinson, M. Cate, Miss Holman, G. Dalton. *Row 2:* W. Old, E Magee, A. Steiner, B. Ramey.

Pi Delta Epsilon

Row 1: S. Jamison. *Row 2:* M. Siegfried, M. Hynes, L. Robertson. *Row 3:* M. Grant.

National Honorary Journalism Fraternity

OFFICERS

Marcia Hynes ...*Acting Chairman*

Lurlene Robertson ....*Acting Vice Chairman*

Diana Upshur ....*Acting Secretary*

Pi Gamma Mu

National Honorary Social Science Fraternity

OFFICERS

Roberta Gunter .....*President*
Sally Whitehurst ...*Vice President*
Judy Davis .....*Secretary*
Linda Leigh .....*Treasurer*

Row 1: M. Copenhaver, J. McKenzie. *Row 2:* S. Jackson, S. Whitehurst, D. Gray, P. Reames, J. Powell. *Row 3:* N. Woltz, P. Perrow, P. Pasko, M. Curling, A. Hutchinson, B. Rice. *Row 4:* A. Cordle, K. Puckett, J. Roberts, L. Huffman.

Pi Omega Pi

Row 1: F. Brady, J. Leath, K. Cobb. *Row 2:* S. Mann, B. J. Crumley, A. Chappell.

National Honorary Business Education Fraternity

OFFICERS

Frances Brady .....*President*
Jacqueline Leath ...*Vice President*
Kay Cobb .....*Secretary*
Shirley Mann .....*Treasurer*
Jean Lundy .....*Historian*
Jane Louhoff .....*Reporter*

Sigma Alpha Iota

Row 1: D. Harwell, H. Johnson. *Row 2:* S. Pottage, L. Pritchard, S. Pearce, K. Gibson. *Row 3:* G. Milstead, S. Butler, F. Carter, J. Cronise, B. S. Board.

National Honorary Music Fraternity

OFFICERS

Karen Gibson ..... *President*

Mildred Johnson .... *Vice President*

Linda Pritchard ..... *Recording Secretary*

Sally Pottage ..... *Corresponding Secretary*

Sue Pearce ..... *Treasurer*

Doris Harwell ..... *Chaplain*

Assembly Committee

MEMBERS

Kaye Catron

Judy Cundiff

Gail Dervishian

Carol Gibson

Anne Carter Gordon

Janet Gormus

Ginny Petty

Shirley Timberlake

OFFICERS

Kaye Catron ..... *Chairman*

Janet Gormus .. *Ex Officio Member*

Row 1: J. Cundiff, G. Dervishian, K. Catron. *Row 2:* C. Gibson. *Row 3:* J. Gormus.

S. Whitehurst, M. Hynes, M. Siegfried, G. Dalton, B. Ramey, S. Gunn, F. Brady, A. Gordon, K. Gibson.

MEMBERS

Frances Brady
Gwen Dalton
Daren Gibson
Anne Gordon
Shirley Gunn
Marcia Hynes
Bonnie Ramey
Marcia Siegfried
Sally Whitehurst

Honor Council

Chi

The real purposes of Chi are both deep and enduring. To us Chi is more than an organization: it is one of the many traditions which are interwoven into the intangible spirit of Longwood. Realizing that this spirit depends upon each student, we strive to kindle its flame and keep it burning in the hearts of all.

MEMBERS

Sandra Elizabeth Craig	Ann Jennette Persak
Martha Sue Garrett	Bonnie Louise Ramey
Maria Ann Grant	Mary Scott Sykes
Sarah Jane Lynch	Mildred Louise Woodward

Row 1: Left to right: Sandra Elizabeth Craig, Mary Scott Sykes. *Row 2:* Sarah Jane Lynch, Ann Jennette Persak, Bonnie Louise Ramey, Mildred Louise Woodward, Martha Sue Garrett, Maria Ann Grant.

Who's Who

VIRGINIA ABERNATHY

MARTHA BERGERON

SANDRA CRAIG

ANN CORDLE

KATHERINE DODGE

MARTHA GARRETT

MARCIA HYNES

SANDRA JAMISON

SARAH JANE LYNCH

LARAINE McGHEE

WANDA OLD

JOYCE POWELL

BONNIE RAMEY

LURLENE ROBERTSON

MELODY SAUNDERS

ELIZABETH SHEPHERD

ANGELA STEPHENSON

MARY SYKES

PATRICIA WALLACE

MILDRED WOODWARD

Among Students In American Universities and Colleges

Longwood estate—scene of many activities for Longwood girls.

Election Time—1964! Democrats and Republicans discuss issues in the Student Lounge.

Mrs. Melvin takes time out to smile for our camera.

Activities

M. Woodward, J. Gormus, K. Diederick.

Student

LEGISLATIVE BOARD

OFFICERS

Milly Woodward ..... *President*
Kathy Dodge ..... *Vice President*
Karen Diederick ..... *Secretary*
Janet Gormus ..... *Treasurer*

Row 1: G. McCoy, K. Diederick, M. Woodward, J. Gormus, D. Newton. *Row 2:* M. Walker, B. Ramey, F. Stewart, K. Boykin, N. Brown, P. Finn.

Government

JUDICIAL BOARD

OFFICERS

Anne Cordle ..... *Chairman*
Laraine McGhee ..... *Vice Chairman*
Mary Lee Shoulders ..... *Secretary*
Dr. Frances R. Brown ..... *Advisor*

A. Cordle, M. L. Shoulders, Dean Brown.

N. Britton, A. Casteen, L. Bassford, M. Grant, M. L. Shoulders, A. Cordle, Dean Brown, J. Powell, V. Abernathy, B. Garner, B. White, M. F. Green.

Row 1: V. Phillips, C. Spradlin, A. Quaiff, B. Dalton, D. Dodge, L. Bosserman, M. Meade, A. Madsen. *Row 2:* B. Cuthriell, D. Stancill, M. Lynch, L. Mann, R. Burch, D. Holland, R. Fishburne, P. Mitchell, J. Burge, M. Felton, B. Shultz. *Row 3:* J. Childress, B. Bowles, N. Spain, J. Cundiff, K. Monger, J. White, M. Sykes, S. Compton, E. Copley, A. King, S. Byrum, M. Ferrell. *Row 4:* M. A. Hanken, C. Scruggs, K. Catron, P. Marsh, J. Lookabill, A. Hutchinson, M. Todd, E. Parker, A. Robertson. *Row 5:* A. Richter, J. Cooper, L. Dunn, P. Leggette, B. Wright, E. McClendon.

House Council

T. Sykes, J. White, K. Monger, B. Cuthriell.

OFFICERS

Martha Garrett ..... *President*

Tot Sykes ..... *Vice President*

Jean White ..... *Secretary*

Karen Monger ..... *Treasurer*

Beverly Cuthriell ..... *Fire Chief*

OFFICERS

Elizabeth Spicer ..... *President*

Marianna Wyatt ..... *Vice President*

Lynette Sykes ..... *Secretary*

Louise Mann ..... *Treasurer*

M. Wyatt, E. Spicer, L. Mann, L. Sykes, Mr. Elliot.

Student Education Association

Row 1: S. Jamison, S. Mann, J. McKenzie, B. Abbitt, K. Barker. *Row 2:* A. Chappell, J. Powell, S. Craig, S. Harris, M. Felton, A. Lockett, M. R. Reynolds, M. Bright. *Row 3:* J. Andrews, F. Heath, D. Gray, L. Mann, M. J. Wyatt, Mr. Elliot, E. Spicer, L. Sykes, A. King, G. Philips, G. Ramey. *Row 4:* M. Hynes, B. Cuthriell, A. Cordle, S. Shute, A. Hutchinson, M. Copenhaver, S. Fulton, B. Clements, L. Leigh. *Row 5:* S. Gunn, M. Poole, B. Garner, S. Jackson, O. Gibson, L. Huffman, M. A. Hanken, D. Guthrie, J. Roberts.

Row 1: J. Hester. *Row 2:* D. Harwell, S. Pearce, F. Carter, A. Chappell, K. Gibson.

OFFICERS

Doris Harwell ..... *President*
Sue Pearce ..... *Vice President*
Judy Hester, Anne Chappell ..... *Secretaries*
Faye Carter ..... *Treasurer*
Karen Gibson ..... *Keeper of the Bear*

Longwood College Choir

Row 1: M. Konovaleff, P. Thrift, C. Lee, M. Ross, R. Fishburne, J. Tate, T. MacCarthy, D. Cross, M. Johnson, S. Pearce, E. Spicer, J. Emerson, M. Boswell, G. Poindexter, S. Ellett, M. Overby, M. E. Allen. *Row 2:* J. White, S. Fuller, M. Brooks, S. Powell, K. Slusher, S. Ramsey, D. Harwell, S. Butler, M. Reynolds, P. Utt, C. Gates, R. MacNeil, J. Yarroll. *Row 3:* J. Dickerson, C. Mannina, G. Milstead, B. Jones, L. Wilson, A. Chappell, A. Stowell, L. Danny, S. Pottage, J. Harris, J. Cronise, P. Boykin. *Row 4:* K. Gibson, L. Pritchard, L. King, B. Bone, C. Gibson, P. Leggette, C. Rex, B. Hogan, B. S. Board, D. Kafka, D. deKrafft, F. McCoy, J. Koch, L. Carter, J. Ivy.

Row 1: Mr. McCombs, K. Gibson, J. Hester, F. Carter, M. Johnson. *Row 2:* J. Cronise, C. Mannina, B. S. Board, K. Slusher, G. Milstead, P. Ross, L. Wilson. *Row 3:* A. Stowell, P. Leggette, L. Pritchard, N. Ryan, S. Ramsey, S. Pearce.

Madrigal Singers

OFFICERS

Judy Hester ..... *President*

Faye Carter ..... *Secretary-Treasurer*

Karen Gibson ..... *Librarian*

The Longwood Choir, under direction of Dr. Molnar, practices in Jarman.

Row 1: L. Pritchard, L. Wilson, S. Pearce, S. Powell, F. Carter, M. Johnson. *Row 2:* G. Milstead, C. Gates, S. Fuller, S. Pottage, S. Ramsey, P. Livingston, J. Cronise, B. S. Board, J. Hester, K. Gibson, D. Harwell.

Music Educators National Conference

OFFICERS

Faye Carter ..... *President*

Mildred Johnson ..... *Vice President*

Sharon Powell ..... *Secretary-Treasurer*

Phi Beta Lambda

OFFICERS

Jean Lundie ..... *President*

Shirley Mann ..... *Vice President*

Bonnie Gauldin ..... *Secretary*

Anne Chappell ..... *Treasurer*

Diane Bruce ..... *Historian*

Gale Gooch ..... *Reporter*

Row 1: D. deKrafft, F. Morefield, F. Brady, S. Scott, N. Schrum, J. Dickenson, A. Lewis, B. Lynson, L. Hall. *Row 2:* B. Crumley, P. Watts, K. Castagna, V. Hartz, G. Gooch, S. Mann, A. Chappell, D. Bruce, L. Edwards, A. Robertson, P. Winebarger. *Row 3:* J. Felts, B. Rex, L. Anders, L. James, C. Hamilton, B. Eastwood, M. Simpson, L. King, J. Via.

Row 1: V. Doss, M. Allen, E. Hastings, L. Hawthorne, G. Waymack, A. Gordon, K. Kamps, M. Lee, P. Paul, R. Keys. *Row 2:* J. Jessee, C. Lee, B. Dalton, L. Givens, B. Williams, D. Dean, Miss Bernard, V. Fleshman, H. Jones, F. Davis. *Row 3:* M. Miller, C. Edwards, C. Tingley, M. Poole, L. Baker, A. Jarrelle, B. Newman, E. Mallory, B. Gibson, B. Kieffer, C. Keys.

Home Economics Club

OFFICERS

Diane Deanne ..... *President*
Carey Howell ..... *Secretary*
Betty Williams ..... *Treasurer*
Hilda Jones ..... *Historian*
Vivian Fleshman ..... *Reporter*
Miss Bernard, Mrs. Griffin ..... *Advisors*

Nathaniel Macon Society

OFFICERS

Nancy Moorefield ..... *President*
Joanna Womack ..... *Vice President*
Nancy Brown ..... *Secretary*
Jeannette Fallen ..... *Treasurer*
Donna Kafka ..... *Historian*

Row 1: B. Ragland, M. Curling, M. Moorefield, S. Jamison, J. Powell. *Row 2:* N. Brown, J. Womack, N. Moorefield, J. Fallen, D. Kafka. *Row 3:* D. Gray, K. Collins, D. Helms, S. McIvor, A. Hutchinson, R. Ryalls.

Row 1: B. Bowles, S. Daughtrey, K. Scott, J. Bedsaul. *Row 2:* B. Perdue, B. Flournoy, S. Rhodes, P. Boykin, C. Kennedy. *Row 3:* L. Carr, D. Bosher, R. White, M. C. McCraw, L. Northburg, M. Muller, J. Courvoisier. *Row 4:* H. Grigsby, S. McIvor, P. Dameron, J. Barton, C. Umbdenstock, J. Bryant.

French Club

OFFICERS

Jackie Smicht ..... *President*
Brenda Perdue ..... *Vice President*
Sandra Rhodes ..... *Secretary*
Brucie Flournoy ..... *Treasurer*
Phylis Boykin ..... *Publicity Chairman*
Mr. Stern ..... *Advisor*

Spanish Club

OFFICERS

Sue Sweeney ..... *President*
Faye Pearce ..... *Vice President*
Kay Moore ..... *Secretary*
Fran Lipford ..... *Treasurer*
Mrs. Anita Ernouf ..... *Sponsor*

Row 1: P. Hummer, D. Bales, L. Schultz, A. Smith. *Row 2:* S. Sweeney, F. Pearce, K. Moore, F. Lipford, M. Proctor. *Row 3:* C. Gibson, G. Martin, J. Turner, S. Warfield, S. Moore, N. Walters, D. Smith.

Row 1: B. Agee, E. Miller, C. Howe, S. Gunn, J. Walker, S. Fulton, B. Abbitt, C. Scruggs. *Row 2:* Mr. Wiley, K. Engdahl, J. Herndricks, M. Konovaloff, K. McAadoo, S. Timberlake, L. Gardner, M. Gwaltney, C. King, L. Overby, C. Fox, O. Gibson. *Row 3:* M. Spitzer, P. Dugger, M. Siegfried, C. Gibson, S. Richter, N. Gregory.

Longwood Players

OFFICERS

Libby Sutphin ..... *President*
June Wilson ..... *Vice President*
Sally Fulton ..... *Treasurer*
Pat Wall ..... *Secretary*
Nancy Woltz ..... *Director of Public Relations*

Jarman worker busy behind the scene.

Tybalt speaks with his enchanting cousin Juliet.

THE CAST

Gerald F. Ragland, Jr.	*Escalus & Prologue Speaker*
John Martin	*Paris*
Tom Bradley	*Montague*
J. P. Rogers	*Capulet*
Gerald F. Ragland, Jr.	*Cousin to Capulet*
Larry Garst	*Romeo*
Clyde Clements	*Mercutio*
David Relyea	*Benvolio*
Joe Whited	*Tybalt*
John Marshall Jones	*Friar Laurence*
John Hutt	*Friar John*
Ed Zimmerman	*Balthasar*
Ed Zimmerman	*Sampson*
Tom Walsh	*Gregory*
Tom Walsh	*Peter*
Bill Weiss	*Officer*
John Hutt	*Abraham*
Gerald F. Ragland, Jr.	*Apothecary*
Bill Weiss	*Page*
Courtney Fox	*Lady Montague*
Shirley Timberlake	*Lady Capulet*
Mary Ann Chinn	*Juliet*
Mildred Gwaltney	*Nurse*
Linda Butler	*First Watch*
Hortense Mitchell	*Second Watch*
Patricia Stryker	*Third Watch*
Mary Ilene Cortopassi	*First Servant*
Ruby Mae Crusenberry	*Second Servant*
Barbara Agee	*First Citizen*
Suzanne Crisp	*Second Citizen*

Cast members find a few minutes to relax before the opening performance.

Romeo And Juliet

Tybalt kills Mercutio in street duel.

Romeo and Juliet are married by Friar Lawrence.

Once and for all Charles, what is going on?

"Is she balmy?"

BLITHE SPIRIT

Edith .....Mary Ann Chinn
Ruth .....Ellen Miller
Charles .....Gerald F. Ragland, Jr.
Dr. Bradman .....J. P. Rogers
Mrs. Bradman .....Ann Cooley
Madame Arcati .....Mildred Gwaltney
Elvira .....Sally Richter

"Oh, Sir, whatever for?"

Row 1: J. Chandler, R. McCormick, M. C. McCraw. *Row 2:* N. King, C. Harrison, S. Sweeney, J. Gibbs, F. Lipford. *Row 3:* M. McLenny, M. R. Reynolds, C. Shruggs, B. Jones, sonM. Wilson, C. Steger. *Row 4:* E. McDade, G. Martin, S. Scott, B. White, B. Johnson, E. Copley, M. Goode. *Row 5:* S. Johnson, C. Gibson, O. Gibson, N. Britton, E. Mallory, S. Grimes, L. Stengel.

Granddaughters Club

OFFICERS

Mary Ruth Reynolds .....*President*

Mary Lou Pennington *Vice President*

Sally Pottage .....*Secretary*

Mary McClenny .....*Treasurer*

Susan McKnown .....*Historian*

Carolyn Burrell, Punch Bragassa .....*Social Chairmen*

Miss Wall .....*Sponsor*

Northern Neck Club

OFFICERS

Mary Hall .....*President*

Helen Jean Haynie ..*Vice President*

Betty Clegg .....*Secretary*

Sally Booker .....*Treasurer*

Mrs. Lankford .....*Sponsor*

Row 1: S. Booker, B. Clegg, P. Gravatt, H. S. Haynie. *Row 2:* L. New, B. F. Biddlecomb, M. Robinson, M. V. Barnes.

Who's Who At Longwood College

ANN PERSAK
Circus Chairman

THERESA ALBRIGHT
Major-Minor
Elections Chairman

JUNE and JUDY WILSON
Handbook Editors

LURLENE ROBERTSON
Publications Chairman

JUDY CUNDIFF
May Day Chairman

KAY COBB
May Day Business Manager

Pauline skims over back issues of publications in Archives Room.

Donna puts up notice to her *Colonnade* staff.

The *Rotunda* staff meets a deadline.

Publications

H. ANDERSON
Assistant Editor

M. HYNES
Editor-in-Chief

The 1965

EDITORIAL STAFF

Marcia Hynes ..... *Editor-in-Chief*
Harriet Anderson ..... *Assistant Editor*
Barbara Burrell ..... *Assistant Editor*
Betty Shepherd ..... *Literary Editor*
Betty Jo Flora ..... *Assistant Literary Editor*
Sarah Wohlford ..... *Art Editor*
Judy Wilson ..... *Photography Editor*
June Wilson, Rusty Stephenson .. *Assistant Photography Editors*
Mary Kay Richeson ..... *Photographer's Assistant*
Sarah Jane Lynch ..... *Sports Editor*
Jeannie Via ..... *Honorary Organizations Editor*
Mary Ann Hanken ..... *Social Organizations Editor*
Sondra Bailey, Jean Phillips ..... *Activities Editors*
Sissy Shute, Donna Kafka ..... *Senior Representatives*
Julia Lookabill ..... *Junior Representatives*
Alice Lamb, Margaret Lofteim ..... *Sophomore Representatives*
Carole Etheridge, Betty Johnson ..... *Freshman Representatives*
Mary Ruth Reynolds, Bev Cuthriell ... *Faculty Section*

EDITORIAL STAFF—*Row 1:* M. Hynes, M. A. Hanken, M. R. Reynolds, J. Lookabill, B. Cuthriell. *Row 2:* J. Wilson, M. Sykes, E Shute, S. Wohlford, B. Otwell.

Virginian

BUSINESS STAFF

Jackie Leath ..... *Business Manager*

Gail Gooch ..... *Assistant Business Manager*

Kay Collins, B. J. Crumley, Tot Sykes,
Judy Bateman ..... *Typists*

Judy Childress, Beth Otwell, Bets Sledge,
Debra Smith ..... *Staff*

Assistant Business Manager, G. Gooch; Business Manager, J. Leath; Sponsor, Mr. Myers.

BUSINESS STAFF—*Row 1:* J. Leath, G. Gooch, J. Bateman. *Row 2:* K. Engdahl, A. Lamb, J. Childress, J. Via.

P. WALLACE
Editor-in-Chief

EDITORIAL STAFF

Pat Wallace ..... *Editor-in-Chief*
Barbara Melton ..... *Managing Editor*
Kay Young ..... *News Editor*
Susan Woltz ..... *Assistant News Editor*
Maria Grant ..... *Feature Editor*
Karen Ruder ..... *Assistant Feature Editor*
Jane Eddy ..... *Sports Editor*
Sharon Williams ..... *Assistant Sports Editor*
Sandra Jamison ..... *Desk Editor*
Marcia Siegfried ..... *Copy Editor*
Mary Lynn Lander ..... *Critic*
Dottie Marshall ..... *Photography*
Franny Lansing ..... *Cartoonist*

The Rotunda

EDITORIAL STAFF—*Row 1:* M. Grant, B.Melton, K. Young, D. Marshall. *Row 2:* S. Woltz, B. Wright, J. Eddy, M. Siegfried.

BUSINESS STAFF—S. Woltz, P. Reams, L. Baker.

BUSINESS STAFF

Polly Lane . . . . . *Business Manager*

Pat Reams . . . *Circulation Manager*
Dottie Marshall . . . . . *Advertising Manager*

BUSINESS STAFF—P. Reams. P. Lane. S. Mann.

EDITORIAL STAFF—*Row 1:* A. Stephenson, B. Evans, D. Weatherly, K. Catron, P. Reames. *Row 2:* C. Staton, C. Mann, J. Faulkner, M. Robinson, L. New.

The Colonnade

D. WEATHERLY
Editor-in-Chief

EDITORIAL STAFF

Donna Weatherly ..... *Editor in Chief*

Gayle Ray ..... *Poetry Editor*

Kaye Catron ..... *Short Story Editor*

Rebecca Evans ..... *Essay Editor*

Angel Stephenson ..... *Art Editor*

Carol Mann, Margaret Robinson, Jo Ann Held, Pat Gillette, Betty Hodnett, Norma Davis, Carole Dawson, Joan Emerson, Pat Reames, Joan Faulkner, Linda New, Frances Wynne, Sharon Ripley, Sue Fuller ..... *Literary Board*

Carol Moyer, Leeny Lou Steiner, Phyllis Boykin, Charlotte Staton ..... *Art Board*

Busy at work in the Colonnade room Editor Weatherly works with her staff.

BUSINESS STAFF

Brenda Conner, Ann Cordle, Merle Hawkins,
Joyce Stanley ..... *Business Board*

Ginny Starkey ..... *Head Typist*

Sharron Bannon, Faye Moorefield, Bonnie Gauldin .... *Staff*

Helen Weeks, Phyllis Boykin, Patricia Thrift, Sharon Ripley,
Sandra Rhodes, Nancy Spain, Vicki Jester, Susan Besley,
Beverly Jenkins ..... *Circulation Staff*

J. LUNDIE
Business Manager

The Episcopal Church—always open to Longwood Girls.

Miss Allen at the "Y" Reception.

The Freshman Commission decorating for Christmas.

Malinda Ayres with members of the "Y" at a YWCA meeting.

Religious Organizations

Floor: B. J. Crumley, S. Marsh, S. Moore. *Seated:* C. Gibson, P. Perrow, S. Craig, F. Lipford, S. Goodes. *Standing, Row 1:* H. Guerrant, C. Mohler, L. Mann, J. White, J. Bateman, D. Harwell. *Standing, Row 2:* J. Cundiff, S. Kilbourne, O. Gibson, A. King.

Y.W.C.A.

OFFICERS

Sandra Craig ..... *President*
Pauline Perrow ..... *Vice President*
Fran Lipford ..... *Secretary*
Carole Gibson ..... *Treasurer*
Sue Goodes ..... *Freshman Counselor*

Freshman Commission

OFFICERS

Dean Newton ..... *President*
Patsy Diehr ..... *Vice President*
Nancy Robison ..... *Secretary-Treasurer*
Ella McDade, Pam Spigle, Emily Friend, Sarah Wright, Betty Browder, Nancy Young, Ginny Daughtry, Kathy Kamps, Jackie Dean, Terri Wells ..... *Members*

Row 1: D. Newton, T. Wells, J. Deane. *Row 2:* N. Robison, P. Diehr, B. Browder, G. Daughtry, E. Friend, P. Spigle. *Row 3:* N. Young, E. McDade, K. Kamps, S. Wright.

OFFICERS

Barbara Jo Crumley ..... *President*
Phyllis Boykin ..... *Promotional Chairman*
Joan McKenzie ..... *Enlistment Chairman*
Kay Barker ..... *Secretary*
Courtney Fox ..... *Devotional Chairman*
Diane Nelson, Bonnie Abbitt .. *Social Chairmen*
Bonnie Vicks ..... *Link Editor*
Pat Clifton ..... *Seminar Chairman*
Chinky King ..... *Music Chairman*
Mary Ruth Reynolds ..... *Center Hostess*
Linda Enroughty ..... *Missions Chairman*
Lea Wilson ..... *Freshman Advisor*
Betty Hodnett ..... *Junior-Senior Sunday School President*

Standing: B. J .Crumley. *Seated:* J. McKenzie, P. Boykin, K. Barker.

Baptist Student Union

Row 1: B. Harden, P. Marsh, M. Wood. *Row 2:* S. Gunn, B. Abbitt, L. Carr, S. Durvin, L. King, P. Thomas. *Row 3:* M. R. Reynolds, J. McKenzie, P. Boykin, B. J. Crumley, B. Garner, K. Barker, B. Hodnett. *Row 4:* Miss Joan Spencer, L. Queen, S. Wright, I. Crouch, L. Enroughtry, E. Royster, E. Shute, S. Tutwiler. *Row 5:* B. Farmer, J. Wachsmann, P. Leggette, C. Rose, J. Roberts, K. Boykin, M. A. Thompson, M. Allen.

Row 1: S. Willoughby, M. Hynes, E. Spicer. *Row 2:* C. Harrison, M. Sheets, L. Mann, C. Mohler, C. Tingley.

Canterbury Club

OFFICERS

Carolyn Mohler .....*President*
Bob Swann .....*Vice President*
Mary Sheets ...*Secretary-Treasurer*

Newman Club

Theresa Albright .....*President*
Carol Shewbridge ...*Vice President*
Karen Engdahl .....*Secretary*
Judi Hendrick .....*Treasurer*
Peggy Cowling .....*Reporter*

Floor: M. Lynch, K. Foster, K. Castagna. *Seated:* K. Engdahl, T. Albright, J. Hendrick, P. Cowling. *Standing:* C. Somma, E. Tinsman, M. Evely, B. S. Haley, P. Springman, S. Meek.

Row 1: M. Walker, P. Myers, P. Reames, L. Hastings. *Row 2:* M. Holley, F. Lipford, M. Mowbray, B. White, B. Ledford. *Row 3:* D. Kafka, B. Jones, S. Jamison, J. Trout, S. Craig. *Row 4:* D. Newton, S. Mays, E. Loving, N. Johnson, P. Price, M. Meade, J. Bedsaul, P. Mitchell, C. Lee. *Row 5:* M. Lawson, N. Young, C. Howell, K. Catron, O. Gibson, H. Anderson, M. Harrell.

Wesley Foundation

OFFICERS

Sandra Jamison ..... *President*
Jeanne Trout ..... *Vice President*
Bonnie Jones ..... *Secretary*
Laraine McGhee ..... *Treasurer*

Westminster Fellowship

Anita Holmes ..... *President*
Dave Relea ..... *Vice President*
Gordon Reamy ..... *Secretary*
Ann Lancaster ..... *Treasurer*

Row 1: S. Faris, J. Amnotte. *Row 2:* B. Perdue, D. Harwell, A. Holmes, J. Bryant, H. Guerrant. *Row 3:* S. Harrison, J. Barden, B. McPherson, D. Gray, L. Leigh, P. Perrow. *Row 4:* O. Johnson, J. Youngblood, M. Payne.

The Zeta's at an informal party.

The Alpha Sigma Alpha theme party.

The Alpha Gam's at the cabin.

New pledges at dinner in the Alpha Sigma Tau room.

Social Organizations

The Panhellenic

Floor: A. Gordon. *Seated:* M. Armour, A. Garrett, G. Booth. *Standing:* C. Hazelrigs, J. Moore.

OFFICERS

Marlene Armour .....*President*
Carress Hazelrigs ...*Vice President*
Glenda Booth .....*Secretary*
Ann Garrett .....*Treasurer*
Judy Moore .....*Rush Chairman*
Anne Gordon ..*Publicity Chairman*

The object of this Association shall be to establish standards of excellence along every line of sorority endeavor, as an organization, as a factor in college, as a force in the lives of undergraduate members; to furnish a forum for the discussion of all matters of interest to the sorority world in general and the education of sororities in particular; to define a code of sorority ethics, and to serve as a court of final appeal in the case of local panhellenic difficulties, and in any sorority difficulties which may affect the collective member groups of this Association.

Council

Floor: N. Fey, V. Hartz, L. Alexanderson. *Seated:* M. Armour, C. Hazelrigs, G. Booth, A. Garrett, J. Moore, A. Gordon. *Standing:* M. Lucas, H. Gilliam, S. Wohiford, M. Holdron, B. Lewis, D. Marshall, A. Quaiff.

The Sigma Kappas in Jail House theme party.

Through the swinging saloon door to Phi Mu's theme party.

Floor: S. Cole, B. Ragland. *Seated:* C. Miley, D. Haynes, K. Monger, P. Parks.

Alpha Gamma Delta

OFFICERS

Carol Miley ..... *President*
Donna Haynes ..... *First Vice President*
Karen Monger ..... *Second Vice President*
Peggy Parks ..... *Recording Secretary*
Barbara Ragland ..... *Corresponding Secretary*
Sue Ella Cole ..... *Treasurer*

GAMMA LAMBDA CHAPTER
Founded: 1904, Syracuse University
Syracuse, New York
Colors: Red, Buff, and Green

Martha Bergeron
Marcia Catoe
Ann Dougan
Mitzi Holley
Sharon Hollins

Dorothy Marshall
Sarah Ogilivie
Betty Parks
Lynn Shaefer
Betty A. Sharpe

Noreta Sizer
Carrie Wilson
Jean Atkins
Ruth Baxter
Ann M. Chappell

Ann Cooley
Carolyn Hammer
Susan Lawler
Jenny McCoy
Ann Barbour Waldo

Linda Byrd
Judy Childress
Gerry Daniel
Joan Faulkner
Virginia Hartz

Scottie Lancaster
Pat Monger
Ginny Poindexter
Pat Thrift
Susan Warfield

Carol Etheridge
Susan Glass
Nancy Huddle
Marianne Hulburt
Terrell Jackson

Olivia Johnson
Alice Rennie
Margaret Todd

Not Pictured:
Carolyn Cline

Floor: P. Meekins, J. Cundiff. *Seated:* P. Gustafson, H. Gilliam, L. Bosserman, G. Petty.

Alpha Sigma Alpha

ALPHA CHAPTER
Founded: November 15, 1901, Longwood College
Farmville, Virginia
Colors: Red and White

OFFICERS

Pam Gustafson ..... *President*
Henrietta Gilliam ..... *First Vice President*
Ginny Petty ..... *Second Vice President*
Millie Walker ..... *Recording Secretary*
Linda Bosserman ..... *Corresponding Secretary*
Pat Meekins ..... *Treasurer*
Judy Cundiff ..... *Editor*

Shearer Ebert
Patty Ogden
Jo Ann Norman
Winnie Walker
Faye Baldin

Louise Butler
Leslie Campbell
Frances Heath
Marilu Jard
Sandra Spencer

Millie Walker
Serena Bowden
Helen Cooper
Carole Dawson
Cathie Dugan

Sandra Hamrick
Mary Manson
Susan Moore
Pat Peregory
Carol Rex

Gay Rice
Carole Roberts
Carolyn Trammell
Donna Daly
Becky Debnam

Emilie Friend
Susan Gallier
Piercia Gunter
Mildred Hall
Nancy Ikenberry

Nancy King
Nancy Maxey
Mary McCraw
LaVerne Moore
Francine Richardson

Rebecca Russell
Patty Springman
Jacqueline Thompson
Sarah Wohlford

Floor: M. Cate, A. Chappell. *Seated:* W. Old, B. Cuthriell, M. K. Richeson, M. L. Shoulders. *Not pictured:* B. Shepherd.

Alpha Sigma Tau

OFFICERS

Betty Shepherd ..... *President*
Wanda Old ..... *First Vice President*
Beverly Cuthriell ..... *Alternate First Vice President*
Mary Kay Richeson ..... *Second Vice President*
Anne Chappell ..... *Recording Secretary*
Meredith Cate ..... *Corresponding Secretary*
Mary Lea Shoulders ..... *Treasurer*

ZETA TAU CHAPTER
Founded: November 4, 1899
Michigan State College, Ypsilanti, Michigan
Colors: Emerald Green and Gold

Sarah Jane Lynch
Ann Persak
Millie Woodward
Della Anderson
Patricia Avakian

Suzanne Brill
Sally Grayson
Bonnie Hall
Lucy Hawthorne
Fran Lipford

Julia Lookabill
Jean White
Linda Barron
Nancy Brown
Billie Cuthriell

Lynn Gardner
Connie Graham
Mary Lucas
Pat Lyddane
Donna O'Malley

Beth Otwell
Nancy Piland
Ester Royster
Dianne Tate
Betty Williams

Rebecca Coffey
Janet Dunn
Mary C. Estes
Betty Stuart Haley
Connie Jamison

Kathy Kamps
Patsy Morton
Patsy Ross

Not Pictured:
Connie Birch

Floor: M. Young, B. Flournoy. *Seated:* J. Gormus, D. Cannon, L. Spinner, B. Shultz.

Delta Zeta

EPSILON TAU CHAPTER

Founded: October 24, 1902, Miami University
Oxford Ohio
Colors: Old Rose and Vieux Green

OFFICERS

Dale Cannon ..... *President*
Janet Gormus ..... *First Vice President*
Linda Spinner ..... *Second Vice President*
Martha Young ..... *Recording Secretary*
Barbara Shultz ..... *Corresponding Secretary*
Brucie Flournoy ..... *Secretary*

Kay Callison
Mary Lou Dunn
Marian Oliver
Joyce Rabineau
Marleen Arnour

Fran Dalton
Betty Flora
Sue Janney
Mildred Johnson
Becky Knight

Sarah Pearson
Carol Peyser
June Wilson
Joan Adams
Carole Austin

Tassie Bagley
Billie Sue Board
Alberta Doran
Ruthie Peck
Sharon Bannon

Jennifer Camper
Carolyn Fletcher
Becky Harden
Anne Highfill
Linda James

Beverley Jenkins
Beverley Macfarlane
Mary Tyler Meade
Judy Reese
Pam Spigle

Shirley Strong
Lucy Wall
Not Pictured:
Lynda Howlett
Rosemary Rudy
Justine Wilkins

Floor: A. F. Smith, G. Dervishian. *Seated:* J. Glass, Suzanne Ballard, S. Trainer.

Kappa Delta

OFFICERS

Suzanne Ballard ..... *President*
Julie Glass ..... *Vice President*
Susan Trainer ..... *Secretary*
Ann Ferrell Smith ..... *Treasurer*
Gail Dervishian ..... *Assistant Treasurer*

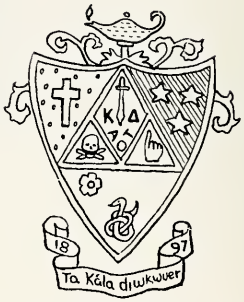

ALPHA CHAPTER
Founded: October 23, 1897, Longwood College
Farmville, Virginia
Colors: Olive Green and White

Betty Biddlecomb
Mary Bodine
Betti Bowles
Judith Cox
Martha Garrett

Jean Leary
Jean Romm
Pat Rowe
Nancy Ruckman
Tot Sykes

Diane Upshur
Sally Whitehurst
Suzanne Bowles
Karen Diederick
Caress Hazelrigs

Lida Kepner
Pat B. Layton
Betsy McAllister
Kathy Morton
Margaret Murdock

Margaret Broyhill
Kay Collins
Joan Crenshaw
Virginia Hammond
Debbie Hedley

Diane Johnson
Barbara Lewis
Heather Magruder
Kay Moore
Susan Barwick

Marian Bell
Myra Boone
Margaret Bridges
Alice Collier
Jackie Dean

Margaret Dove
Karen Foster
Jerri Holmes
Barbara Hooper
Beth Prillaman

Arne Stowell
Susan Wright

Not Pictured:
Betty McCann

Floor: B. Tate, A. King. *Seated:* G. Beverly, Mrs. Magnifico, S. Fulton.

Phi Mu

GAMMA IOTA CHAPTER

Founded: Wesleyan College, March 4, 1852
Macon, Georgia
Colors: Rose and White

OFFICERS

Gay Beverly ..... *President*
Betty Jean Tate ..... *Vice President*
Sally Fulton ..... *Recording Secretary*
Judy Ivy ..... *Corresponding Secretary*
Anne King ..... *Treasurer*

Charlene Garner
Judy Ivy
Barbara Jackson
Brenda Martin
Joyce Powell

Bobbie Rice
Nancy Barnes
Glenda Booth
Jayne Eddy
Ann Fulgham

Mary Ann Hanken
Gloria Joyner
Sandy Kilbourne
Sandra Rhodes
Cheryl Scruggs

Betsy Sledge
Mary Lynn Burton
Nancy Chandler
Mary Dameron
Anne Grey Houchens

Janice Jessee
Kathy Kolva
Carol Mann
Marshall Overby
Patsy Paul

Ann Quaiff
Sandra Snead
Liz Brooks
Judy Chandler
Marcia Coggins

Dawn Crowder
Sandra Curry
Ella McDade
Beverly Farmer
Phyllis Price

Jane Tew
Terri Wells
Martha Wilson
Not Pictured:
Virigina Beard
Helen Jones

Floor: C. Tetterton, P. Good. *Seated:* L. Guerin, J. Leath, K. Cobb. *Not pictured:* C. Schricker.

Sigma Kappa

OFFICERS

Lynne Guerin ..... *President*
Kay Cobb ..... *First Vice President*
Carol Schricker ..... *Second Vice President*
Penny Good ..... *Recording Secretary*
Carolyn Tetterton ..... *Corresponding Secretary*
Jackie Leath ..... *Treasurer*

DELTA NU CHAPTER
Founded: 1874, Colby College
Waterville, Maine
Colors: Maroon and Lavender

Mary Barr
Mary Brittingham
Sylvia Campbell
Thelma Dowdy
Ann Garrett

Mary E. Grant
Cheramy Howe
Bitsy Johns
Faye Messick
Kathy Puckett

Melody Saunders
Charlotte Staton
Jackie Walker
Linda Bassford
Betty L. Neal

Sue Sweeney
Civil Tart
Judy Yarroll
Kerry Young
Anne Casteen

Nancy Fey
Pat Finn
Lucy Flannigan
Betty Hamner
Judy Houch

Anne Kay
Frances Lansing
Carter Ransone
Connie Spradlin
Karen Walton

Be Be Woodruff
Sarah Young
Carol Blythe
Kay Boykin
Jane Burge

Diane Cross
Ginny Daughtery
Carol Dedischew
Eloise Jacobs
Frances Scott

Pam Stear
Eleanor Walnes
Nancy Walnes
Sarah Wright

Not Pictured:
E. V. Locker

Floor: W. Weatherly, D. Pritchard. *Seated:* S. Turnbull, S. Welton, J. Wilberger, M. Roethke.

Sigma Sigma Sigma

ALPHA CHAPTER
Founded: April 20, 1898, Longwood College
Farmville, Virginia
Colors: Royal Purple and White

OFFICERS

Suzanne Turnbull ..... *President*
Sherrie Welton ..... *Vice President*
June Ellen Wilburger ..... *Recording Secretary*
Donna Weatherly ..... *Corresponding Secretary*
Madelyn Roethke ..... *Treasurer*
Dee Dee Pritchard ..... *Keeper of Grades*

Frances Campbell
Susan Hawks
Sally Jarman
Nancye Knewstep
Mary Ann Neal

Jeri Rawles
Scottie Whitehead
Jane Brown
Lucy Cralle
Mary Curling

Carole Ann Hoffler
Linda Holloman
Judy Moore
Sandra Richardson
Laurie Soyars

Betty Wright
Linda Alexanderson
Kathleen Bresnahan
Sandra Burrell
Dorian Dodge

Rae Garber
Elizabeth P. Livingston
Barbara Marks
Haney Randall
Janie Wall

Judy Brown
Celia Carter
Barbara Culpepper
Paula Clark
Linda Dew

Beatrice Falls
Julia Gaeller
Sally Groome
Barbara Hall
Jenny Hill

Carole Holmes
Susan Holsclaw
Bettie Horner
June Lancaster
Kathy Stone

Sharon Strickland

Not Pictured:
Betty Moss
Jane Parker

Floor: B. Coleman, C. Howell. *Seated:* B. Wright, M. Walker, J. Leslie

Zeta Tau Alpha

OFFICERS

Kathy Dodge ..... *President*
Mary Walker ..... *First Vice President*
Betty Wright ..... *Second Vice President*
Jeanette Leslie ..... *Recording Secretary*
Bonnie Coleman ..... *Corresponding Secretary*
Cary Howell ..... *Treasurer*

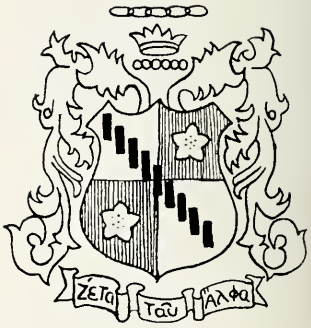

Founded: October 15, 1898, Longwood College
Farmville, Virginia
Colors: Turquoise Blue and Steel Gray

Kathy Dodge
Ann Gordon
Carol Moyer
Joanne Otto
Virginia Smith

Mary Ann Whitehead
Jackie Andrews
Carole Gibson
Sandra Jackson
Linda Overbey

Susan Marsh
Frances Stewart
Beverly Taylor
Diane Dixon
Courtney Fox

Joyce Harris
Margaret Holdren
Anne Lancaster
Ginger Martin
Dana Slusher

Diane Stancill
Diane Twilley
Becky White
Susan Williams
Cam Beckwith

Donna Bryant
Marilyn Davis
Carolyn Gates
Mary Green
Sherry Grimes

Judy Johnston
Nan Kelly
Maureen Luby
Ellen McClendon
Jeannine Overman

Ann Saville
Anne Smith
Martha Tyler
Jennifer VanLandingham
Not Pictured:
Ann Waesche
Freda Richards

Part of what the Athletic Association has to offer for you.

The AA demonstration and the techniques of archery.

Barbara Ragland at tennis.

Athletics

Floor: P. Collins, E. Dalton, N. Spain, C. Spradlin. *Row 1:* L. Reams, M. Saunders, B. Ragland, S. Lynch, B. Allen, K. Ruder, K. Kolva, M. Robinson. *Row 2:* M. Gompf, B. Garrison, B. Donavant, E. McClendon, B. White, M. Hynes, S. Williams. *Row 3:* B. J. Crumley, B. Agee, J. Eddy, B. Wright.

The Athletic Association Council

S. J. Lynch, B. Ragland, B. Allen.

OFFICERS

Sarah Jane Lynch ..... *President*
Henrietta Gilliam ..... *Vice President*
Barbara Ragland ..... *Secretary*
Bobbie Allen ..... *Treasurer*
Karen Ruder ..... *Historian*

Row 1: J. Eddy, F. Stewart, H. Hall, N. Moorefield, D. Davis, L. Robertson, C. Cline, B. Ragland, P. Collins, C. Howe, E. Lang, J. Wilson. *Row 2:* P. Wilkins, R. Stephenson, C. Gallahan, C. Spradlin, P. Brown, K. Ruder, N. Maxey, J. Hendricks. *Row 3:* R. Limrick, E. Parker, G. Morton, N. Born, G. Edwards, P. Lasley, P. Lydane, Miss Iler, Miss Brockenbrough.

Hockey

SCHEDULE

		Longwood
Sept. 26—Pollyannas	0	6
Oct. 6—Lynchburg	0	3
Oct. 10—Madison	4	1
Oct. 14—William and Mary	0	0
Oct. 24—Little Colonels	2	2
Oct. 29—Old Dominion	1	5
Oct. 31—Westhampton	0	4

The Longwood Blue and Whites in action on the "pitch."

Basketball

Row 1: C. Gallahan, C. Burnette, L. Robertson, F. Stewart, L. Baker, N. Born, D. Davis. *Row 2:* V. Gunter, E. McClendon, M. Manson, J. Hendricks, S. Powell, L. Parker, S. Williams, P. Brown, K. Still.

SCHEDULE

			Longwood
Feb.	6	William and Mary	39
Feb.	13	Stratford	78
Feb.	20	Madison	49
Feb.	23	Hollins	57
Feb.	26	Lynchburg	35
Mar.	5	Westhampton	36

The basketball team practices before a big game.

Archery

K. Ruder, L. Robertson, D. Davis, E. Lang, Miss Brockenbrough, N. Born.

Tennis

Row 1: B. Ragland, K. Moore, C. Cline.
Row 2: N. Moorefield, Miss Heintz, D. Holdren.

J. Wilson, J. Eddy, M. Saunders, P. Lasley, H. Gilliam, B. Ragland, C. Cline, P. Collins, B. Wright, E. Lang, N. Born, L. Robertson.

Monogram Club

OFFICERS

Earlene Lang .....*President*
Nevis Born ....*Secretary-Treasurer*

Orchesis

OFFICERS

Jackie Walker .....*President*
Phyllis Lasley ....*Vice President*
Joyce Neal .....*Secretary*
Martha Muire .....*Treasurer*

M. Muire, J. Sodero, J. Walker, B. Evans, J. Neal.

H20 Club

OFFICERS

Ann Persak ..... *President*
Linda Spinner ..... *Vice President*
Cary Howell ..... *Secretary*
Earlene Lang ..... *Treasurer*
Karen Ruder ..... *Historian*

In Water: A. Persak, C. Howell, E. Lang, K. Ruder *Row 2:* L. Spinner, L. Howard, S. J. Lynch, K. Kolva. *Row 3:* B. Allen, S. Williams, L. Flannegan, D. Gerhart. *Row 4:* M. Long, J. Smith, S. Lawlor, B. Wright, Miss Smith, G. Nolan, L. Gardner. A. Holmes, A. Steiner.

Corkettes

Back to Front: P. Weis, J. Turner, A. Lancaster, D. Holdren, L. Barron, J. Moore, P. Finn, C. Parkins, N. Fey, A. Smith, E. Umbdenstock. *Not pictured:* J. Glass.

Row 1: B. Wright, M. Saunders. *Row 2:* J. Wilson, H. Gilliam, L. Robertson, E. Lang. *Not pictured:* S. J. Lynch, C. L. Wilson.

Blazer Awards

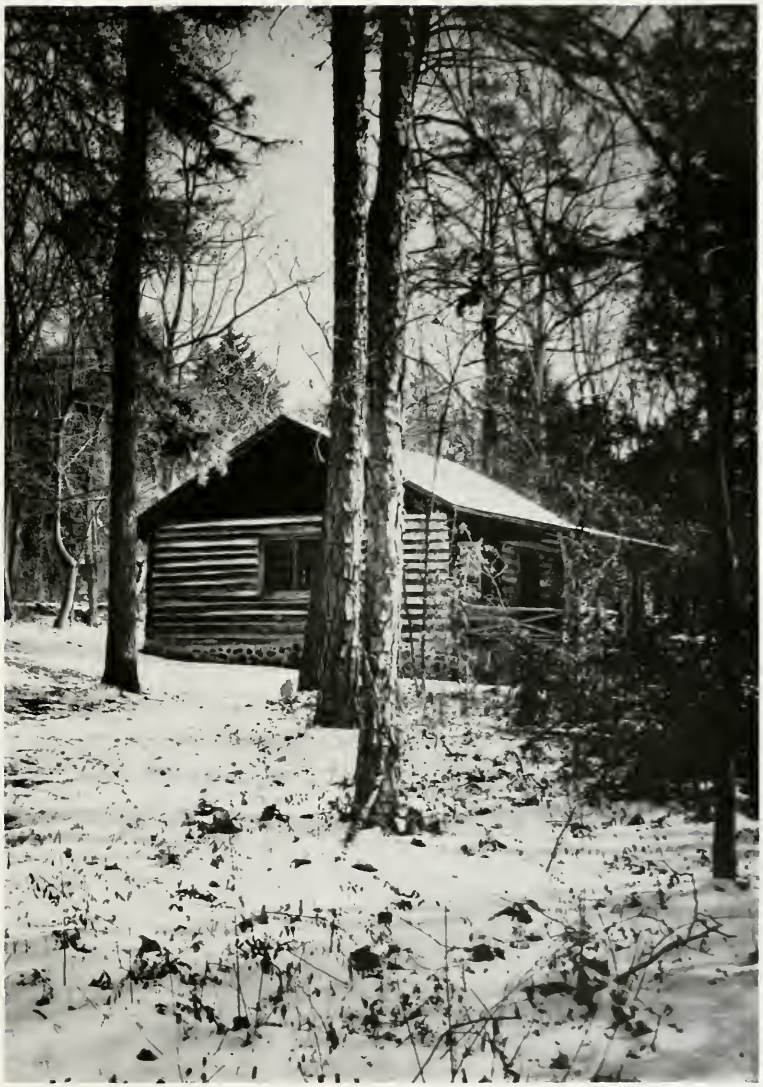

Features

Bobbie Cadow observes young admirer.

Freshmen perform May Pole dance.

May Day 1964

Lynne Osteen serves as Maid of Honor.

May court attendants enjoy the skit.

Graduation of 1964 began with solemn procession of faculty and seniors.

Proud new graduates, families, and friends gathered on the lawn to show laughter, tears, and excitement.

Graduation 1964

Senior Betty Alvis enjoys the Senior Banquet with Dr. and Mrs. Lankford.

Dignified administration and faculty opened the graduation exercises.

The "Y" aids in welcoming freshmen.

Sandra Craig meets members of the freshman class at the "Y" reception.

Amend what amendment? sighs the president of Student Government.

Arrival And Orientation

Honor code signing is the first step each freshman takes toward building better character.

Ratting

As ratting nears the end, the freshmen assemble for "big rat court."

"A Longwood Lady!"

Capping terminates ratting for another year.

Entertainment, laughter, and fun are the highlights of "little rat court."

Circus 1964—"Animals"

And now we proudly present the 1965 Circus Ringmaster, Miss Jean White!

With a wave of her hat, the new ringmaster practices her new role.

Sophomore Becky White prepares for her role as '64 Animal Trainer.

Becky beams as classmates express their pleasure.

"Klowns 'N Gowns"

B. White, A. Hutchinson, P. Peregoy, J. Hall, J. White. *Not Pictured:* Pat Burdette.

1965 Circus Court

With the shrill cries of the Animal Trainer and the clever introductions of the Ringmaster, Alpha Kappa Gamma's 1964 Circus, "Animals, Klowns 'N Gowns," was underway! After weeks of preparation the big night finally came. The freshman class showed the crowd their version of an island love story, and the sophomores did a satire on poverty vs. need. Then came the juniors with their Red invasion of the sea, and the class of '65 wound up the show with an interplanetary conference on the moon. Afterward, the crowd moved on to the colorful midway, which brought the evening to a noisy close, and Circus was over for another year.

Circus Skits

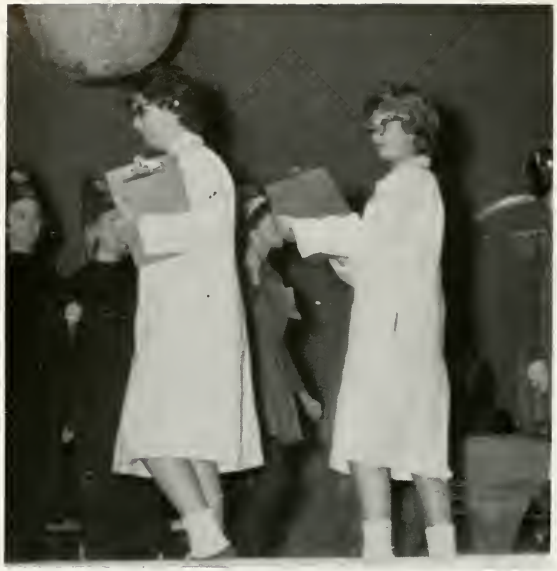

Celestial authorities gather to discuss interplanetary problems as the Senior skit depicts life in the future.

Farmers' family finishes in second place as the Sophomores prove that city slickers don't know best.

The Freshmen sing of happiness and bid farewell from their Polynesian paradise.

Winners — Junior Pearlians raise up questions to the Russian invaders. "Who in the sea are you?"

Circus usherettes prepare to go on stage.

Circus Informals

Mary Jane and Sissy all dressed for senior circus skit.

In the weeks before Circus, class spirit is high and the Rotunda is filled with singing girls.

Spirited, clumsy and confused clowns add to a fun-filled circus.

Christmas

The Freshman Commission adds a bright touch to Christmas Banquet.

Friendly snowman decorates Rotunda.

Longwood's very own Santa Claus arrives in dining hall.

This pretty entry in the Door Decoration Contest receives prize.

Charlie Hop receives Christmas gift from students presented by Bubbles and Bobbi Burrell.

SANDRA CRAIG

Madonna

MILDRED JOHNSON

Miss Longwood

RUTH ANN BAXTER

Queen Longwood

SUZANNE BALLARD

Harvest Festival Princess

SANDRA CRAIG

Apple Blossom Princess

WANDA OLD

May Queen

SUZANNE BALLARD

Maid Of Honor

May Court

MARLENE ARMOUR

JANE BROWN

MARY KAY RICHESON

LEE SMITH, MEREDITH CATE

Attendants

SANDRA BURRELL

ANNE CASTEEN

BONNIE COLEMAN

HELENA HALL

May Court Attendants

GINNY DAUGHTREY

BARBARA LEWIS

BETTY JO HAMNER

CONNIE PARKINS

KAY CATRON

Senior Personality

Presenting Betty and Dixie, favorite personalities of the class of 1965!

BETTY WRIGHT

MARIA GRANT

Group from Lynchburg college entertains in Hootenanny at the dell.

"Flamin' Mamies" entertain at Assembly for Frosh

Rusty—the VIRGINIAN photographer—is photographed for a change.

Intramural sports are enjoyed by players as well as observers.

Miss "B" poses with the receivers of the Blazer Awards.

"The Group" in S. Cunningham pose in cap and gown.

Everyone loves matriculation.

Mr. Pennock in the dining hall keeps us all from being skin and bones.

The Longwood Greenhouse.

A typical Rotunda scene.

Melody—President of the Class of '65.

The Wheeler Beatles plus 2.

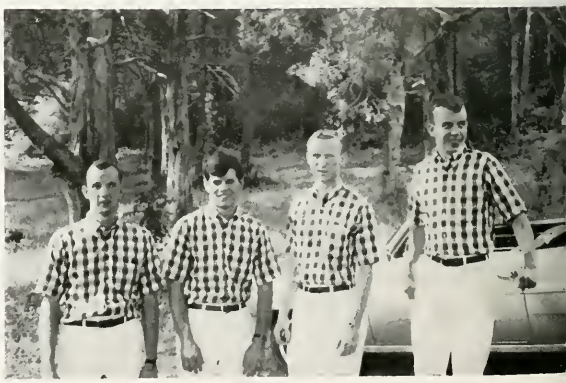

A very nice looking part of the Spring '64 Hootenanny.

Charlie "Hop" and the Ladies enjoy a show at the dell.

Betty discusses the newspaper in *Rotunda* office.

The driver's ed class learns about autos.

Jean prepares a display for the "Y."

Connie, Dixie, and Joyce study in their room.

Senior Statistics

ABERNATHY, VIRGINIA KATE, May. Phi Beta Lambda 1, 2, 3, 4; National Business Education Association 4; Pi Gamma Mu 3, 4; Legislative Board 2, 3; Judicial Board 4; Student Education Association 4.

ADAMS, SARAH CARTER, August. Beorc Eh Thorn 3; Transferred from Stratford College.

AGEE, BARBARA IRENE, May. Athletic Association Council 2, 3, 4; Longwood Players 3, 4; Alpha Psi Omega 4; Class Sports 1, 2, 3, 4; *Rotunda* 1, 2.

ANDREWS, JOAN CAROL, May. Student Education Association 2, 3, 4; Pi Gamma Mu 3, 4; Class Basketball 1; Water Pageant 2.

ALVIS, LUCY ANNE, November. Baptist Student Union 1, 2; House Council 2; Student Education Association 3.

BALLARD, SUZANNE, May. *Rotunda* 1, 2; Student Education Association 3, 4; Kappa Delta 2, 3, 4, Secretary 3, President 4; Circus Co-chairman 2; May Court 1, 2, 3, Maid of Honor 4; Beorc Eh Thorn 2, 3, 4; Concert Choir 2, 3; Harvest Bowl Princess 4.

BARKER, KATHERINE DREWRY, May. Kappa Delta Pi 3, 4; Baptist Student Union 1, 2, 3, 4, Secretary 3, 4; Student Education Association 2, 3, 4; Boerc Eh Thorn 3, 4.

BARNES, MARY VIRGINIA, May. Northern Neck Club 1, 2, 3, 4; Student Education Association 3, 4; Freshman Production 1; May Day 1.

BARR, MARY ALICE, May. Sigma Kappa 1, 2, 3, 4.

BARTLEY, JOYCE ANNE, January. Spanish Club 1, 2; Nathaniel Macon Society 3, 4.

BEAL, LINDA KAYE, May. Circus 3; Student Education Association 4; House Council 4; Transferred from Averett College.

BERGERON, MARTHA STEWART, January. Alpha Gamma Delta 1, 2, 3, 4, Vice-President 3; Beorc Eh Thorn 3, 4; Kappa Delta Pi 3, 4; Who's Who 4; Spanish Club 1, 2.

BERKLEY, BETTY JANE, May. Student Education Association 3, 4; Pi Gamma Mu 3, 4.

BEVERLEY, GAYNELLE BERNICE, May. House Council 2, 4; Phi Mu 2, 3, 4, Secretary 3, President 4; Gamma Delta (Lutheran) 1, 2, Vice-President 1, President 2; Y.W.C.A. Cabinet 1, 2; Circus 1, 3.

BLACKBURN, MARY JANE, August. Spanish Club 1, 2; Granddaughters Club 1, 2, 3; *Colonnade* 1, 2; Student Education Association 2, 3; House Council 3; Circus 1; Wesley Foundation 1.

BODINE, MARY DIXON, May. Kappa Delta 1, 2, 3, 4; Student Education Association 3, 4; Kappa Delta Pi 3, 4; French Club 1, 2, 3; Circus 1.

BOWEN, BETSY KATHLEEN, May. Circus 1, 2.

BOWLES, ELIZABETH LOUISE, May. French Club 1, 2, 3, 4, President 3; Granddaughters Club 1, 2; House Council 4; Assistant Dormitory President 4; Kappa Delta 2, 3, 4.

BRADY, FRANCES SHENAL, May. Pi Omega Pi 2, 3, 4, President 4; Kappa Delta Pi 3, 4; Student Education Association 3, 4; National Business Education Association 4; Phi Beta Lambda 1, 2, 3, 4.

BRITTINGHAM, MARY JANE, May. Freshman Commission 1; House Council 3, Treasurer 3; Circus Booth Chairman 2; Animal Trainer 2; Sigma Kappa 1, 2, 3, 4, Second Vice-President 3; Student Education Association 3, 4.

BURRELL, BARBARA ANN, May. French Club 1; Production Dance Chairman 1; Granddaughters Club 1, 2, 3, 4, President 3; Student Education Association 4; Nathaniel Macon Society 3, 4, Parliamentarian 4; Election Committee Junior Representative 3; Hootenanny General Manager 3; Circus Dance Chairman 4; *Rotunda* 3, 4; VIRGINIAN Activities Editor 3, 4; Class Secretary 4.

CALLISON, THELMA KAY, August. Choir 1, 2; Madrigals 1, 2; Longwood Players 2; Nathaniel Macon Society 2, Recording Secretary 3, 4; Young Republicans Club 3, 4, Recording Secretary 4; Delta Zeta 4; Circus 1, 2, Music Co-Chairman 1, Make-Up Chairman 2.

CARTER, LINDA EANES, January. Spanish Club 1, 2, 3, 4, Treasurer 3; Student Education Association 2, 3, 4.

CATE, MEREDITH, May. Lychnos 3, 4, Treasurer 4; Alpha Sigma Tau 1, 2, 3, 4, Social Chairman 2, Culture Chairman 3, Corresponding Secretary 4; Top Rat; Water Pageant 1; Circus 1, 2, 3; Freshman Production; May Day 1; May Court 2, 3, 4.

CATOE, MARCIA RHETTA, May. Freshman Commission 1; Class Hockey 1, 2; Class Archery 1, 2; Eastern Shore Club 1, 2; Longwood Players 1, 3; Alpha Gamma Delta 1, 2, 3, 4; *Rotunda* 4.

CAUTHORNE, MARY VIRINIA, May. Westmnster Fellowship 3, 4; Transferred from Ferrum Junior College.

CHAPPELL, ANNE CONLEY, August. VIRGINIAN 2; Alpha Sigma Tau 1, 2, 3, Recording Secretary 3; Phi Beta Lambda 2, 3, Treasurer 3; Pi Omega Pi 3.

CLEMENTS, MARY ELIZABETH, May. Student Education Association 2, 3, 4; Newman Club 1, 2, 3, 4, Reporter 2.

Senior Statistics

COBB, CATHERINE WESTBROOK, May. Pi Omega Pi 2, 3, 4, Reporter 3, Secretary 4; Phi Beta Lambda 1, 2, 4; National Business Education Association 4; House Council 1; Circus 2, May Day 1; VIRGINIAN 2, 3, Assistant Business Manager 2, Business Manager 3; Sigma Kappa 1, 2, 3, 4, Registrar 2, Treasurer 3, First Vice-President 4; Granddaughters Club 1, 2; Publications Board 3; Freshman Production; May Day Business Manager 4.

COLE, NANCY LEE, May. Circus 3, 4; Transferred from Averett College.

CONNER, BRENDA SUE, May. Circus 1, 2, 4; May Day 1; French Club 1; *Colonnade* 4.

COOPER, JUDITH MAE, May. Circus 1, 2, 4; House Council 2, 3, 4; *Colonnade* 2, 3, 4.

CORDLE, ANNE MEREDITH, May. Student Government Association; Co-Chairman May Day Evaluation Committee 3; Chairman of Judicial Board 4; Class Treasurer 3; Pi Gamma Mu 3, 4; Kappa Delta Pi 3, 4; *Colonnade* Business Board 2, 3, 4; Chorus 2, 3; Student Education Association 2, 3, 4; French Club 1, 2, 4; Alpha Kappa Gamma 4; Who's Who 4.

COX, JUDITH MARIE, May. French Club 1, 2; Kappa Delta 1, 2, 3, 4.

CRAIG, SANDRA ELIZABETH, May. Y.W.C.A. 1, 2, 3, 4, Freshman Commission 1, Freshman Counselor 2, Secretary 3, President 4; Wesley Foundation 1, 2, 3, 4, Secretary 2, President 3, Committee Chairman 4; Alpha Kappa Gamma 3, 4; Secretary 4; Student Education Association 3, 4; Ring Master 3; Who's Who 4; Madonna 4; Apple Blossom Festival Princess 4.

CREWS, GLORIA JEAN, May. Circus 3, 4; Chairman of Usherettes for Junior Class Hootenanny 3; Transferred from Old Dominion College.

CRUM, JUDITH ANN, January. *Colonnade* 2; Longwood Players 1, 2, 3, 4; Alpha Psi Omega 3, 4.

CRUMLEY, BARBARA JO, May. Baptist Student Union 1, 2, 3, 4, Freshman Council President 1, Freshman Advisor 2, Enlistment Chairman 3, President 4, State Council Secretary 4; Student Education Association 2, 3, 4; Athletic Association Council 4; Y.W.C.A. Cabinet 4; Class Hockey 3; Phi Beta Lambda 3, 4; National Business Education Association 4; Pi Omega Pi 4; Alpha Kappa Gamma 4; VIRGINIAN 4.

DAVIS, JUDY, May. Spanish Club 1, 2, 3; Student Education Association 3, 4; Pi Gamma Mu 3, 4, Sectary 4.

DEAN, DEIRDRE JACOVIDES, May. French Club 1, 2, 3; Student Education Association 3, 4.

DEEL, EDITH ANNETTE, January. Baptist Student Union 1, 2, 3, 4, Executive Council 2, 3, 4 President Summer Session 4; Chorus 3, 4; Circus 2.

DEPEW, MRS. PAULINE FORD, May. Pi Gamma Mu 3, 4; Dean's List 1, 2, 3; Honors Council Award 3.

DICKERSON, CAROLYN JEAN, May. Circus 1, 3; Chorus 1, 2, 3; Usherette for Hootenanny 3.

DIXON, KAY FRANCES, May. Student Education Association 2, 3, 4; House Council 1, 3; Young Republicans Club 4; *Colonnade* 3; Circus 1, 2, 3, 4; Freshman Production; Water Pageant 1; Class Tennis 2, 4; Class Volleyball 4.

DOAK, CAROL ELIZABETH, January. Kappa Delta 1, 2, 3, 4, President 3; Panhellenic Council 1, 2, Treasurer 2; Orchesis 2, 3, 4.

DODGE, EMILY KATHERINE, May. Freshman Class Secretary; Junior Panhellenic President 1; Circus Booth Co-Chairman 1; Sophomore Class Secretary; Water Pageant 2; H_2O Club 2; Zeta Tau Alpha 1, 2, 3, 4, President 4; Legislative Board 3, 4, Secretary 3, Vice-President 4; Sophomore Production Props 2; Alpha Kappa Gamma 4; Who's Who 4.

DOWDY, BEVERLY CAROLE, January. Phi Beta Lambda 1; Alpha Sigma Tau 1, 2, 3, 4, Treasurer 2, 3, Social Chairman 4; Student Education Association 3, 4; House Council 3; National Business Education Association 4; Pi Omega Pi 4.

DUNN, MARY LOU, May. Delta Zeta 3, 4, Activities Chairman 4; Top Rat; Baptist Student Union 1; Circus 1; May Day 1; House Council 2; Chorus 2, 3.

EBERT, KATHERINE SHEARER, January. Lynchburg Club 1, 2.; Granddaughters Club 2, 3, 4; Varsity Tennis 1, 2; Alpha Sigma Alpha 1, 2, 3, 4, Rush Chairman 3, Parliamentarian 4; Freshman Production 1; Class Volleyball 2.

EVANS, JANIE REBECCA, May. Student Education Association 3, 4, Secretary 3; Orchesis 2, 3, 4; Kappa Delta Pi 3, 4, Secretary 4; Lychnos 3, 4, Vice-President 4; *Colonnade* 4, Essay Editor 4.

FARISS, MRS. CAROLE HARTLEY, May. Home Economics Club 3, 4; Transferred from Radford College.

FAULKNER, JO LYNN, May. Transferred from North Carolina Wesleyan College.

FELTON, MYRTLE VANN, May. Student Education Association 3, 4.

FERGUSON, SANDRA LYNNE, May. Concert Choir 1, 2, 3, 4; Circus 4.

Senior Statistics

FERRELL, LUCY MILDRED, May. Student Education Association 2, 3; House Council 4.

FLINN, BARBARA RAY, January. French Club 1, 2; House Council 1, 4; Student Education Association 3, 4, Treasurer 4; Pi Gamma Mu 3, 4, Chairman of Archives 4.

GARNER, CHARLEENE ELLEN, May. Circus 1; French Club 1, 2; Orchesis 3; Phi Mu 1, 2, 3, 4; Freshman Production.

GARRETT, ANN BAKER, May. *Rotunda* Circulation Staff 1, 2; Roanoke Club 1; Freshman Production; VIRGINIAN 2; May Day 1, 2; Circus 1; Water Pageant 1, 2, 3; Spanish Club 1, 2, 3, 4; Sigma Kappa 1, 2, 3, 4, Editor 2; Panhellenic Council 3, 4, Treasurer 4; S.I.A.S.G. Convention 3; Nathaniel Macon Society 4.

GAULDIN, BONNIE LANE, May. Phi Beta Lambda 1, 2, 3, 4, Secretary 4; Baptist Student Union 1, 2, 3, 4, *Link* Staff 2, 3; *Colonnade* 4; National Business Education Association 4.

GIBSON, JANET, May. Spanish 1.

GILLIAM, HENRIETTA FAYE, May. Spanish Club 1, 2, 3, 4, Vice-President 3; Lynchburg Club 1, 2, 3, Treasurer 2; Alpha Sigma Alpha 1, 2, 3, 4, Pledge Trainer 2, First Vice-President 3, 4; Athletic Association 2, 3, 4, Varsity Tennis Manager 3, Vice-President 4; Class Volleyball and Basketball Teams 1, 2, 3, 4; Varsity Tennis Team 1, 2, 3, 4, Co-Captain 3; House Council 3.

GIVENS, LINDA LOUISE, May. Home Economics Club 1, 2, 3, 4, Vice-President 3; Kappa Omicron Phi 2, 3, 4, Second Vice-President 3, Vice-President 4; Westminster Fellowship 1, 2, 3, 4.

GOODMAN, DOROTHY LEE, January. Home Economics Club 1, 2, 3, 4; Kappa Omicron Phi 2, 3, 4, Secretary 3; Kappa Delta Pi 3, 4.

GORDON, JUDITH LYLE, May. Student Education Association 3.

GORDON, ANNE CARTER, May. Home Economics Club 1, 2, 3, 4; Kappa Omicron Phi 2, 3, 4, President 4; Zeta Tau Alpha 2, 3, 4, Representative to Panhellenic Council 4: Representative to Assembly Committee 4.

GARST, JEANETTE NAFF, May. French Club 1; Roanoke Club 1; Orchesis 3, 4; Pi Gamma Mu 3, 4; Circus 2; Chorus 3.

GRAHAM, ELIZABETH ANNE, May. Lynchburg Club 1, 2, Secretary 2; House Council 2, 3; *Colonnade* 3, 4.

GRANT, MARIA ANN, May. Circus Court 1; Class President 1; Judicial Board 2, 3, 4; Producer, Freshman Production; *Rotunda* 1, 2, 3, 4, Editorial Staff 1, Assistant Feature Editor 2, Managing Editor 3, Feature Editor 4; Newman Club 1, 2, 3, 4, Reporter 1; Class Hockey 1, 2, 3, 4; Class Basketball 2, 3, 4; Pi Delta Epsilon 2, 3, 4; Co-Chairman Senior Concert 4; Class Historian 4; Alpha Kappa Gamma 4; Senior Personality 4.

GRAVITT, PATSY BROWN, January.

GRAY, DONNA RUTH, May. House Council 1; Baptist Student Union 1; Westminster Fellowship 2, 3, 4; Commission 2, 3; Young Republicans 3; Student Education Association 3, 4; Pi Gamma Mu 4; Nathaniel Macon Society 4.

GUNN, SHIRLEY ANN, May. Alpha Psi Omega 3, 4; Baptist Student Union 1, 2, 3, 4; Freshman Council 1, Noondays Co-Chairman 2, Devotional Co-Chairman 3, Summer Missionary 2; Beorc Eh Thorn 3, 4, Vice-President 4; *Colonnade* 4; French Club 1, 2, 3, Music Director 3; Honors Council 3; House Council 3; Longwood Players 2, 3, 4; *Rotunda* 2, 3, 4; Student Education Association 3, 4

GUNTER, ROBERTA LEE, January. Wesley Foundation 1, 2, 3; Young Republicans 3, 4; Student Education Association 3, 4; Pi Gamma Mu 3, 4, President 4.

GUSTAFSON, PAMELA JANE, May. Alpha Sigma Alpha 1, 2, 3, 4, Treasurer 2, 3, President 4; Top Rat; House Council 1, Dorm President; Lychnos 3, 4; May Day 2.

GUTHRIE, DOROTHY ELOISE, May. Baptist Student Union 3, 4; Student Education Association 3, 4; Kappa Delta Pi 3, 4.

HALL, MARY FRANCES, May. Northern Neck Club 1, 2, 3, 4, Vice-President 3, President 4; Canterbury Club 1, 2, 3, 4; Circus 1.

HAMNER, ELIZABETH FLOURNOY, May. Spanish Club 1, 2; Longwood Players 2, 3, 4; Circus 1, 2, 3, 4; Canterbury Club 1, 2; Class Volleyball and Tennis 1, 2.

HANCOCK, MARGUERITE LYNN, May. Circus 1, 2; Spanish Club 1, 2; Class Hockey 1; Chorus 2, 3; Freshman Production; May Day Dance Co-Chairman 2; Christmas Pageant 2.

HAND, PATRICIA LEE, May. French Club 1; Eastern Shore Club 1; Westminster Fellowship 1, 2, 3, 4.

HARRIS, SHIRLEY ANN, May. Student Education Association 3, 4; Wesley Foundation 1, 2, 3, 4; Chorus 1, 3.

HARRISON, SHIRLEY JEAN, May. Circulation Staff *Weslyan* 3.

Senior Statistics

HARWELL, DORIS BRUCE, May. Concert Choir 1, 2, 3, 4, Treasurer 3, President 4; Sigma Alpha Iota 2, 3, 4, President 3, Chaplain 4; Music Educators National Conference 2, 3, 4, Treasurer 2; Madrigal Singers 2, 3; Y.W.C.A. 3, 4; Westminster Fellowship 1, 2, 3, 4; Kappa Delta Pi 3, 4, Vice-President 4; Alpha Kappa Gamma 4.

HAWKINS, MERLE ANN, May. Circus 2, 4; Phi Beta Lambda 1, 2, 4; *Colonnade* 4.

HEARTWELL, LUCY LIGHTFOOT, August. Transferred from Randolph-Macon Woman's College 3.

HERNDON, GLENDA DIANNE, May. Circus 3, 4; Student Education Association 3, 4; Transferred from Averett College.

HEWETT, MARILYN SUE, May. Freshman Production; Spanish Club 1, 2; Young Republicans 3, 4.

HODNETT, ELIZABETH CLAIRE, May. Freshman Production; Baptist Student Union 1, 2, 3, 4, Freshman Council 1, Greater Council 2, Promotional Chairman 3, Executive Council 3, 4; Orchesis 2, 3, 4; Beore Eh Thorn 4; *Colonnade* 4, Literary Board 4.

HOLLEY, MITZI LENORA, May. Student Education Association 4; Wesley Foundation 1, 2, 3, 4, Vice-President 3; House Council 3; Alpha Gamma Delta 1, 2, 3, 4.
HOUSE, LESLIE CAROLINE, May. Lynchburg Club 1, 2, President 1; Spanish Club 1, 2; Beore Eh Thorn 3, 4.

HOWE, CHERAMY LEE, May. Alpha Psi Omega 2, 3, 4, Treasurer 3, Vice-President 4; Longwood Players 1, 2, 3, 4, Make-Up Chief 2, 3; Varsity Hockey Team 1, 2, 3, 4; Tidewater Hockey Team 3; Co-Chairman of Circus 2; *Rotunda* Circulation Staff 1, 2, 3, Circulation Manager 3; Sigma Kappa 1, 2, 3, 4, Panhellenic Alternate 2, Social Chairman 3, Historian 4; May Dance Decorations Chairman 2; Freshman Production Publicity Chairman.

HUGHES, NANCY JEAN, May. Circus 1, 2; French Club 1; Baptist Student Union 2, 3, 4.

HUTCHINSON, ANNE, May. Student Education Association 2, 3, 4; Pi Gamma Mu 3, 4; Longwood Forum 3, 4, Vice-Chairman 4; Activities Committee 4; Co-Chairman Circus 4; Circus Queen 4; House Council, 3, 4.

HYNES, MARCIA JEAN, May. VIRGINIAN 1, 2, 3, 4, Eidtor 4; Pi Delta Epsilon 2, 3, 4; Y.W.C.A. 1, 2; Freshman Commission; Athletic Association Council 3, 4; Student Education Association 3, 4; Circus Co-Chairman 3; Class Hockey 2, 3, Hockey Manager 3; Spanish Club 1, 2; Class Volleyball 1; Freshman Production; Who's Who 4.

IVY, JUDITH LESLIE, May. Student Education Association 2, 3, 4; Concert Choir 2, 3; Phi Mu 1, 2, 3, 4, Pledge Director 3, Corresponding Secretary 4.

JACKSON, BARBARA LOUISE, May. Spanish Club 1, 2; Phi Mu 3, 4.

JAMISON, SANDRA LEA, May. Kappa Delta Pi 3, 4 Pi Delta Epsilon 3, 4; Honors Council 3; Student Education Association 2, 3, 4; Chorus 1; Nathaniel Macon Society 3, 4; Spanish Club 1, 2, 3, Secretary 3, Wesley Foundation 1, 2, 3, 4, President 4; *Rotunda* 1, 2, 3, 4, Sports Editor 3, Desk Editor 4; Alpha Kappa Gamma 4, Who's Who 4.

JARMAN SALLY LONG, May. Freshman Production; Longwood Players 2, 3, 4; May Day 1; Circus 1, 2, 3; Sigma Sigma Sigma 1, 2, 3, 4; Water Pageant 1.

JONES, ELIZABETH ANN, May. Phi Beta Lambda 3, 4; Y.W.C.A. 3; National Business Education Association 4; Transferred from Bluefield College.

KAFKA, DONNA YVONNE, May. Chorus 1; Choir 2, 3, 4; Orchesis 2, 3; House Council 2; Student Education Association 2, 3, 4; Wesley Foundation Council 2, 3, 4; Nathaniel Macon Society 3, 4; VIRGINIAN 4.

KENNEY, JUDITH ANN, May. French Club 1, 2; Student Education Association 2, 3, 4; Kappa Delta Pi 3, 4; Pi Gamma Mp 3, 4.

KEYS, RUTH IMOGENE, May. Home Economics Club 1, 2, 3, 4; Nathaniel Macon Society 3, 4.

KING, BRENDA LEE, May. French Club 1, 2; Student Education Association 2, 3, 4; Kappa Delta Pi 3, 4; Pi Gamma Mu 3, 4.

KING, LELA EUNICE, May. Longwood Choir 3, 4; Baptist Student Union 3, 4, Choir Director 4; Longwood Players 3, 4; Transferred from Chowan Junior College.

KNEWSTEP, NANCY GAY, January. Co-Chairman Freshman Production; Sigma Sigma Sigma 1, 2, 3, 4, Panhellenic Council 2, 3, Publicity Chairman 3; Spanish Club 1, 2; Junior Class Combo Committee Chairman 3; Class Tennis 2; House Council 2, 3.

LANDER, MARY LYNN, May. Beore Eh Thorn 3, 4, President 4; Alpha Psi Omega 3, 4, Vice-President 3, Secretary 4; Longwood Players 2, 3, 4; Activities Committee 3; Spanish Club 1, 2; Chairman of Easter Pageant 2; Young Republicans 4.

LANG, EARLENE DAVIS, May. Athletic Association 1, 2, 3, 4, Volleyball Manager 3; Blazer Award 4; Varsity Hockey 1, 2, 3, 4, Co-Captain 4; Varsity Archery 2, 3, 4; Varsity Basketball 2; Class Volleyball 1, 2, 3, 4; Class Basketball 1, 3, 4; Class Softball 1, 2, 3, 4; H_2O Club 2, 3, 4, Treasurer 4; Water Pageant 1, 2.

LEARY, JEAN LOUISE, May. Forum 2, 3, 4, Treasurer 3, Chairman 4; Student Education Association 2, 3, 4, Vice-President 3; Canterbury Club 1, 2, 3, President 2; Pi Gamma Mu 3, 4; Kappa Delta Pi 3, 4; Kappa Delta 1, 2, 3, 4; French Club 2, 3; House Council 3; Audio-Visual Assistant 2, 3, 4; Freshman Production; Honors Council Award 3; Dean's List 1, 2, 3.

Senior Statistics

LEIGH, LINDA JANE, May. French Club 1, 2; Westminster Fellowship 1, 2, 3, 4; Student Education Association 2, 3, 4; House Council 3; Pi Gamma Mu 3, 4, Treasurer 4.

LESLIE, JEANETTE DENTON, May. Wesley Foundation 1, 2, 3, 4; Zeta Tau Alpha 1, 2, 3, 4, Secretary 4.

LOVELL, VERLIE SUSANNE, January. Baptist Student Union 1, 2; Circus 3; Spanish Club 1, 2, 3, 4.

LUNDIE, BARBARA JEAN, May. Circus 1; Pi Omega Pi 3, 4, Historian 4; Baptist Student Union 3, 4; Phi Beta Lambda 1, 2, 3, 4, Vice-President 3, President 4; National Phi Beta Lambda Vice-President 4; *Colonnade* 4, Business Manager 4.

LYNCH, SARAH JANE, May. Athletic Association 2, 3, 4, Hockey Manager 2, Historian 2, Secretary 3, President 4; Orchesis 2; Alpha Kappa Gamma 3, 4, Treasurer 4; Alpha Sigma Tau 1, 2, 3, 4, Secretary 3; Monogram Club 4; Blazer Award 4; H_2O Club 1, 2, 3, 4, Assistant Treasurer 3; Freshman Production; Circus 1, 2, 3; May Day 1, 2; Varsity Basketball 2; Class Basketball 1, 3, 4; Varsity Hockey 3; Class Hockey 1, 3, 4; Water Pageant 1, 3; VIRGINIAN 2, 3, 4; Who's Who 4.

MAGEE, ELAINE FAYE, May. Student Education Association 3, 4; Lychnos 3, 4; French Club 1, 2; Wesley Foundation 1, 2, 3, 4.

MARSHALL, DOROTHY BUSNETTE, May. *Rotunda* 1, 2, 3, 4, Advertising Manager 3, 4, Photography Editor 3; Alpha Gamma Delta 2, 3, 4, Panhellenic Council 4; Student Education Association 2.

MARTIN, BRENDA LOUISE, May. Spanish Club 2, 3; Phi Mu 3, 4; Student Education Association 3, 4.

MAYS, MARILYN SUE, May. Wesley Foundation 1, 2, 3, 4; Spanish Club 1, 2, 3; Lynchburg Club 1; Freshman Production.

McGHEE, LARAINE CAROL, May. Judicial Board 3, 4, Junior Class Representative 3, Vice-Chairman 4; Student Education Association 3, 4; Longwood Players 3, 4; French Club 1, 2; Wesley Foundation 1, 2, 3, 4, Newspaper Reporter 2, Newspaper Editor 3, Treasurer 4; House Council 2; Freshman Production; Class Hockey 1; Christmas Pageant 2; May Day 3; Circus 1, 2, 3; Beore Eh Thorn 3, 4; Alpha Kappa Gamma 3, 4; Who's Who 4.

MESSICK, FAYE CECIL, May. Student Education Association 2; Sigma Kappa 2, 3, 4, Scholarship Chairman 1, 2, Corresponding Secretary 3.

MEYERHOFFER, LAURA LEE, May. Corkettes 3, 4; Water Show 3; Circus 3, 4; Wesley Foundation 3, 4; Transferred from Old Dominion College.

MILES, MARTHA MARIE, May. Eastern Shore Club 1, 2, Secretary 2; French Club 1, 2; Kappa Delta Pi 4; Beore Eh Thorn 4.

MILLICAN, SANDRA ANNE, May. Delta Zeta 3, 4; Transfer.

MITCHELL, PEGGY JANE, May. Student Education Association 3, 4; Wesley Foundation 1, 2, 3, 4.

MOORE, EVA CELESTE, May. Spanish Club 1, 2, 3, 4; House Council 4; Wesley Foundation 1, 2, 3, 4, Vice-President 4, Treasurer 2.

MOOREFIELD, NANCY LINN, May. Nathaniel Macon Society 1, 2, 3, Treasurer 2, President 3; Screening Board 1; Legislative Board 2; Freshman Production State Manager; Sophomore Road Show Stage Manager; Circus Booth Chairman 2; Christmas Pageant Stage Manager 2; Circus 1, 2, 3, Skit Stage Manager 3; Varsity Hockey 1, 2, 3; Varsity Basketball 1; Varsity Tennis 1, 2, 3; Tidewater Reserve Hockey Team 2.

MOSS, CHARLENE PREDDY, January. Pi Gamma Mu 3, 4; Student Education Association 4; Assembly Organist 3; Music Convocation Organist 3; R.E.W. Organist 3; Transferred from Richmond Professional Institute.

MUIRE, MARTHA FRANCES, May. Granddaughters Club 1, 2, 3, 4; Phi Beta Lambda 1, 2, 3, 4; Orchesis 3, 4, Treasurer 4; VIRGINIAN 2, 3, Assistant Business Manager 2, 3; May Day 1, 3, 4; Circus 1, 2, 3; Freshman Production.

NORMAN, JOANNE WOODS, May. Pi Omega Pi 3, 4, Treasurer 3; Phi Beta Lambda 4; Alpha Sigma Alpha 3, 4; Honorary Member of Orchesis 3, Treasurer.

OGDEN, PATRICIA PAULINE, May. Alpha Sigma Alpha 2, 3, 4, Chaplain 4; Kappa Delta Pi 3, 4; House Council 2, 3; May Day 2, 3.

OGILVIE, SARAH FRANCES, May. Alpha Gamma Delta 3, 4; Granddaughters Club 1, 2, 3, 4.

OLD, WANDA LEIGH, May. Circus Booth Co-Chairman 1; May Day 2; May Court Chairman 3; May Court 2, 3; Alpha Sigma Tau 1, 2, 3, 4, Corresponding Secretary 3, Vice-President 4; Orchids to You; House Council 1, Dormitory President 2; Student Government 1; Kappa Delta Pi 3, 4; Lynchnos 3, 4; Alpha Kappa Gamma 3, 4, President 4; Who's Who 4; May Queen 4.

PALMER, ALICE JANET, May. Westminster Fellowship 1, 2, 3, 4; Kappa Delta Pi 3, 4; Student Education Association 3, 4; Band 1, 2; French Club 1, 2, 3, Vice-President 3.

PARKER, LOIS ELLA, May. Baptist Student Union Council 1, 2, 3,.

PARKS, BETTY ANN, May. Eastern Shore Club 1, 2; Chorus 1, 2, 3, Section Leader 3; Circus 2.

PARKS, PEGGY LOU, May. Circus 1, Eastern Shore Club 1, 2; Alpha Gamma Delta 1, 2, 3, 4, Recording Secretary 4.

Senior Statistics

PAYNE, MAMIE LEE, May. Westminster Fellowship 3, 4; House Council 4.

PENINGTON, MARY LOU, May. House Council 4; Granddaughters Club 2, 3, 4, Vice-President 4; Westminster Fellowship 2, 3, 4; Circus 1, 2; May Day 2; Longwood Players 4; Home Economics Club 1.

PERKINSON, ELIZABETH LAWRENCE, May. Student Education Association 2, 3, 4; Kappa Delta Pi 3, 4, Treasurer 4. Lychnos 3, 4, Secretary 4.

PERROW, PAULINE ELIZABETH, May. Y.W.C.A. Cabinet 1, 2, 3, 4, Vice-President 4; Beorc Eh Thorn 3, 4, Treasurer 4; Pi Gamma Mu 3, 4; Kappa Delta Pi 3, 4, Delegate to National Convocation 3; Honors Council 3; Westminster Fellowship 1, 2, 3, 4, Council 2, 3; Student Education Association 2, 3; Spanish Club 1, 2; Young Republicans 3, 4, Representative-at-Large 3; Lynchburg Club 3; *Colonnade* 3, 4; Alpha Kappa Gamma 4.

PERSAK, ANN JENNETTE, May. Freshman Commission; Longwood Players 1, 2, 3, 4, Treasurer 3; H_2O Club 3, 4, Co-Chairman of Water Show 3, President 4; Alpha Sigma Tau 2, 3, 4, Standard's Chairman 4; Alpha Kappa Gamma 3, 4, General Circus Chairman 4; Alpha Psi Omega 2, 3, 4; Class Hockey 1; Circus 1, 2, 3, 4; Freshman Production Scenery Chairman; May Day 1, 2, 3; Water Show 1, 2, 3, 4; Y.W.C.A. Cabinet 1, 2, 3, Public Relations Chairman 3; Class Swimming 1, 2, 3.

PETTY, VIVIAN VIRGINIA, May. Alpha Sigma Alpha 2, 3, 4, Corresponding Secretary 3, Second Vice-President 4; House Council 1; Nathaniel Macon Society 2, 3; Miss Longwood Pageant 3; Longwood Choir 1; Chorus 2, 3; Assembly Committee 4; Spanish Club 1, 2; Circus 1.

POWELL, POYCE FAYE, May. Campus Fees Committee 2, 3, 4; Granddaughtrs Club 1, 2; House Council 1; Circus 1, 2, 4; Student Education Association 2, 3, 4; Student Education Association Scholarship 3; Pi Gamma Mu 3, 4; Phi Mu 3, 4, Recommendations Chairman 4, Junior Panhellenic Council 3; Co-Chairman of Southern Intercollegiate Association of Student Governments Convention 3; Judicial Board 4; Alpha Kappa Gamma 4; Who's Who 4.

PHILLIPS, JANE GWYNNE, May. French Club 1, 2; *Rotunda* 2, 3; Student Education Association 3, 4; Pi Gamma Mu 4; Beorc Eh Thorn 4.

PUCKETT, VIRGINIA KATHERINE, May. Student Education Association 3,4; *Colonnade* 2, 3; Baptist Student Union 1, 2, 3, 4, Freshman Council ;Pi Gamma Mu 3, 4; Sigma Kappa 2, 3, 4; Class Tennis 2; Class Treasurer 4.

RAMEY, BONNIE LOUISE, May. Alpha Kappa Gamma 4, Vice-President, Evaluation Committee; Kappa Delta Pi 4, President; Legislative Board 2, 3, 4; Longwood Players 3, 4; Lychnos 4; Student Education Association 3, 4, President 3; Who's Who 4; Circus 1, 2, 3; Freshman Production.

RAMSEY, CAROLYN GAY, May. Circus 1, 2, 3. Granddaughters Club 1, 2; *Colonnade* 3, 4. Circulation Manager 4.

RAY, OMA GAYLE, April. Class Hockey 1, 2; Class Softball 1, 2, 3; Class Basketball 1; *Colonnade* 1, 2, 3, 4. Poetry Editor 2, 3, 4; Canterbury Club 3, 4.

ROBERSON, NANCYE LOVE, May. *Rotunda*, Photography and Advertising Staffs 3, 4; H_2O Club 3, 4; May Day 2; Circus 1; Water Pageant 1, 2, 3, 4; French Club 1, 2; Freshman Production.

ROBERTSON, LURLENE FRANCES, May. Alpha Kappa Gamma 3, 4; Kappa Delta Pi 3, 4; Pi Delta Epsilon 3, 4; VIRGINIAN 2, 3, Assistant Editor 2, Editor 3; Publications Board 3, 4, Chairman 4; Athletic Association Council 2, 3, Basketball Manager 2, Archery Manager 3; Varsity Basketball 1, 2, 3, 4; Varsity Hockey 2, 3, 4; Varsity Archery 1, 2, 3, 4; Class Tennis 2, 3; Class Volleyball 1, 2, 3, 4; Class Softball 2; Blazer Award 4; Who's Who 4.

ROMM, JEAN EMBREY, May. Student Education Association 2, 3, 4; Spanish Club 1, 2, 3; Kappa Delta 1, 2, 3, Vice-President 4; Pi Gamma Mu 3, 4; Chorus 1, 2.

ROWE, PATRICIA REECE, January. Kappa Delta 2, 3, 4, Social Chairman 4; Chorus 1, 2, 3, Secretary 3; Class Hockey 1; Class Volleyball 2; May Day 1, 2; Christmas Pageant 3; Circus 1, 4; Freshman Production.

SAUNDERS, MELODY CAROLE, May. Class President 3, 4; Athletic Association 2, 3, 4, Treasurer 3, Class Basketball Manager 2, Representative to American Recreation Federation of College Women Convention 2; Alpha Kappa Gamma 3, 4, Extension Chairman 4, Circus Animals and Clowns Chairman 4; Kappa Delta Pi 3, 4; Student Government Activities Committee 2; Sigma Kappa 2, 3, 4; Blazer Award 4; Varsity Basketball 1, 2, 3; Varsity Hockey 2, 3; Varsity Archery 1, 2, 4; Archery Record 1, 2; Class Hockey 1, 4; Class Basketball 4; Class Volleyball 1, 2, 3, 4; Class Softball 1, 2, 4; Circus 1, 2, 3; May Day 1, 2; Water Pageant 1; French Club 1, 2; Honors Paper 4; Who's Who 4.

SCHMID, DIANE CHARLENE, May. Student Education Association 2, 3, 4; House Council 1, 2, 3; Young Republicans 4; Circus 1, 3, 4; Freshman Production.

SHEPHERD, BETTY, May. House Council 1, 4; Junior Panhellenic Council 1, Secretary; May Day 1; Circus 1, 4; Student Education Association 2, 3, 4; Y.W.C.A. Cabinet 2; French Club 1, 2, 3, Secretary 3; Assembly Committee 3; Chairman of Major-Minor Elections 3; Alpha Sigma Tau 1, 2, 3, 4, Second Vice-President 3, President 4; VIRGINIAN 2, 3, 4, Assistant Literary Editor 3, Literary Editor 4; Student Government 4; Alpha Kappa Gamma 3, 4; Who's Who 4.

SHUTE, ELIZABETH ANN, May. VIRGINIAN 3, 4; Baptist Student Union 3, 4, Greater Council 4; Student Education Association 4; Circus 1, 2, 3, 4; Chorus 2; May Day 1, 2; Freshman Production; Dorm Fire Warden 2, 3; Easter Sunrise Service 2, 3.

Senior Statistics

SIDOTI, JANET ANN, August. Newman Club 1, 2, Secretary 2; Assistant Head Top Rat; Circus 1, 4, Booth Chairman 4, Booth Decorating Committee 1; Freshman Production.

SIEGFRIED, MARCIA LEE, May. Student Education Association 3, 4; Longwood Players 2, 3, 4, President 3; *Rotunda* 2, 3, 4, Desk Editor 4; Alpha Psi Omega 3, 4, President 4; Beorc Eh Thorn 4; Pi Delta Epsilon 3, 4; Freshman Production Skit Chairman; Junior Class Hootenanny Technical Director; Gamma Delta 2; French Club 1, 2; Circus 1, 2, 3, Skit Chairman 2; Class Volleyball 2; Class Softball 1; Westminster Fellowship 1; Young Republicans 4; Senior Class Concert Technical Director 4.

SIZER, NORETA HILL, May. Alpha Gamma Delta 1, 2, 3, 4, Treasurer 3, 4.
SMITH, JANICE DAY, May. French Club 1; Corkettes 3; H_2O Club 4.

SMITH, VIRGINIA LEE, May. Zeta Tau Alpha 3, 4; Class Hockey 3; Cahoots 4; Canterbury Club 3, 4; Transferred from Virginia Intermont College.

SODERO, JENNIE LEE, May. Newman Club 1, 2, 3, 4; Orchesis 3, 4, Costumes 4.

SPANGLER, JUDITH ANN, May. Lychnos 3, 4; Circus Co-Chairman 4.

SPITZER, MARTHA ANN, May. Longwood Players 1, 2, 3, 4; Alpha Psi Omega 3, 4; Circus 1, 2, 3; Freshman Production; French Club 1, 2.

SPRINGBORN, SANDRA KAY, May. Spanish Club; Freshman Production; Circus 1, 2; Choir; May Day 1, 2; Newman Club.

STANLEY, JOYCE DuVAL, May. Baptist Student Union 1, 2, 3, 4, Editor of *Link* 3, Noon Days Chairman 4; Phi Beta Lambda 1, 2, 3, 4, Vice-President of State Phi Beta Lambda 4; Circus 1; Freshman Production; *Colonnade* 4.

STARKEY, VIRGINIA LEE, May. Phi Beta Lambda 1, 2, 3, 4; Westminster Fellowship 2, 3, 4; Longwood Chorus 2, 3, 4, Section Leader 3; *Colonnade* 4, Head Typist; Circus 1, 2; Longwood Players 4; House Council 4.

STATON, CHARLOTTE JETT, May. Sigma Kappa 1, 2, 3, 4; *Colonnade* Art Staff 4; Freshman Production; Circus 1, 2; French Club 1.

STEINER, ARLIEN LOUISE, May. Corkettes 3; H_2O Club 4; Athletic Association Council 3; Y.W.C.A. Cabinet 3; Lychnos 3, 4.

STEPHENSON, LYNNE ANGELA, May. *Colonnade* 3, 4, Art Editor 4; Class Publicity Chairman 1; Float Chairman of Circus 2; Class Circus Booth Chairman 3; Class Vice-President 4; Alpha Kappa Gamma 4; Who's Who 4; Baptist Student Union 1, 2, 3, 4; House Council 2; Major-Minor Elections Co-Chairman 3; Student Government Scrapbook Chairman 3.

SYKES, MARY SCOTT, May. House Council 3, 4, Fire Chief 3, Vice-President 4; Athletic Association Council 3; VIRGINIAN 3, 4; Kappa Delta 1, 2, 3, 4; Varsity Tennis 3; Class Hockey 3, 4; Class Volleyball 2, 3, 4; Class Basketball 2; May Day 1, 2; Circus 1, 2, 3, 4; Freshman Production; Panhellenic Council 2; Who's Who 4.

TATE, BETTY GENE, May. Class Secretary 3; Phi Mu 1, 2, 3, 4, Social Chairman 3, Vice-President 4.

THEWS, LOUISE GREY, May. Circus 1, 2; French Club 1, 2; Freshman Production.

THOMPSON, KATHARINE SUE, May. *Rotunda* 1.

THOMPSON, VIRGINIA EVELYN, August. Wesley Foundation 1, 2, 3; Student Education Association 2, 3.

TROUT, JEANNE ELLEN, May. Wesley Foundation 1, 2, 3, 4, Vice-President 4; House Council 2; Y.W.C.A. 4; Spanish Club 1, 2.

TURNER, LINDA LEE, May. *Rotunda* 2, 3, 4; French Club 1, 2; House Council 2; Wesley Foundation 1; Freshman Production 1; May Day 1, 2, 3, 4; Circus 2, 3.

TURNER, PATRICIA EMILY, August. House Council 1, 3; Spanish Club 2.

UPSHUR, DIANA DeSAUSSURE, May. *Rotunda* 1, 2; *Colonnade* 2, 3, Assistant Editor 3; Water Pageant 2; Pi Delta Epsilon 3, 4, Vice-President 3; Spanish Club 1, 2, 3, 4, President 3; Kappa Delta 1, 2, 3, 4.

WACHSMANN, REBECCA JEAN, May. Baptist Student Union 1, 2, 3, 4, Social Chairman 1, Secretary 2, Enlistment Committee 2, Promotional Committee 3, Promotional and Publicity Vice-Chairman 4.

WALESKI, MARY VIRGINIA, January. House Council 1; French Club 2; Lychnos 3, 4.

WALKER, JACQUELINE MARIE, May. Longwood Players 1, 2, 3,; Orchesis 2, 3, 4, Secretary 3, President 4; Athletic Association Council 3, Class Hockey Manager 3; Sigma Kappa 4.

WALKER, MARY STRATTON, May. Granddaughters Club 1, 2, 3, 4, Treasurer 3; Wesley Foundation 1, 2, 3, 4, Vice-President 3; Zeta Tau Alpha 1, 2, 3, 4, Treasurer 3, Vice-President 4; Film Committee 3, 4, Chairman 4; Legislative Board 4.

Senior Statistics

WALKER, WINFRED L., May. Sophomore Class Treasurer; Alpha Sigma Alpha 3, 4; Class Basketball 1, 2, 3, 4; Class Volleyball 1, 2, 3, 4; Class Swimming 3; Color Rush 1, 2, 3, 4; Junior Dance Co-Chairman; Class Scrapbook Chairman 4; Circus Usherette 2, 3.

WATKINS, ANNE HALEY, May. Alpha Sigma Tau 1, 2, 3, 4, Rush Chairman 3; Student Government 1; Circus Float Chairman 1; Newman Club 1, 2, 3, 4, Vice-President 2, President 3; Nathaniel Macon Society 2, 3, Treasurer 2, Secretary 3; Junior Dance Chairman 3; May Court Co-Chairman 3; Chorus 2, 3; Athletic Association 2, 3.

WATTS, BARBARA JEAN, May. National Business Education Association 4; Phi Beta Lambda 1, 2, 3, 4; Student Education Association 2, 3; Circus 4; *Colonnade* Business Manager 4.

WHITEHEAD, MRS. BETTY BRYAN, May. Pi Gamma Mu 3, 4; Dean's List 3.

WHITEHEAD, MARY ANNE, May. Class Hockey 3; Zeta Tau Alpha 3, 4, Magazine Chairman 4; Transferred from Virginia Intermont.

WHITEHURST, SALLY HALL, May. Pi Gamma Mu 2, 3, 4, Co-Vice-President 3, President 4; Kappa Delta 1, 2, 3, 4, Secretary 2; Panhellenic Council 3, Secretary 3; Class Vice-President 2; Student Education Association 2, 3, 4.

WILSON, JUDITH LEIGH, May. VIRGINIAN 3, 4, Assistant Photography Editor 3, Photography Editor 4; Handbook Editor 3; Athletic Association Council 2, 3, 4, Varsity Hockey Manager 2, 3; Varsity Hockey 1, 2, 3, 4; Class Basketball, Volleyball, Softball 1, 2, 3, 4, Class Tennis 2, 3; Blazer Award 4; Baptist Student Union 1, 2; Freshman Production; Circus 1, 2, 3, 4; May Day 1, 2, 3; Water Pageant 2, 3; Cahoots President 4; Alpha Kappa Gamma 4.

WITCHER, DIANNE MINTER, May. Nathaniel Macon Society 3, 4; Athletic Association Council 3, 4 Circus 4.

WOODWARD, MILDRED LOUISE, May. Legislative Board 2, 3, 4, Treasurer 3, President 4; Y.W.C.A. 1, 2, 3, 4, Ex-Officio 4; Freshman Commission President; House Council 1, 4, Ex-Officio 4; Water Pageant 1 Synchronized Swimming Club 2; Assembly Committee 2; Evaluations Committee 4, Ex-Officio 4; Wesley Foundation 1, 2, 3, 4, Council 1, 2; Circus 1, 2, 3; May Day 1, 2; Alpha Sigma Tau 2, 3, 4; Alpha Kappa Gamma 3, 4; Who's Who 4; Student Representative to Artist Series Committee 4.

WOOLLEY, DIANE BANNETT, January. French Club 1, 2; Canterbury Club 1, 3, 4; *Rotunda* 1, 2, 3.

WRIGHT, ELIZABETH ODOM, May. Zeta Tau Alpha 1, 2, 3, 4, Rush Chairman 3, Vice-President 4, National Convention Delegate 4; H_2O Club 2, 3, 4, Historian 3; Water Pageant 1, 2; Athletic Association Council 2, 3, 4; House Council 1, 4; Class Vice-President 1; Class President 2; Freshman Production; Class Hockey 1, 2, 3; Class Basketball 1, 2, 3, 4; Class Volleyball 1, 2, 4; Class Softball 1, 2, 3; Class Tennis 1, 2, 4; May Day 1, 2; *Rotunda* 3, 4; VAHPER 3, 4, Student State Editor 4; Circus 1, 2, 3, 4; Christmas Pageant 3; Easter Sunrise Service 1, 2; Assembly Checker 3; Blazer Award 4; Wesley Foundation 1, 2, 4; Monogram Club 4; Senior Personality 4.

YOUNG, CHRISTINE CAROL, May. Delta Zeta 1; Spanish Club; Circus 1, 2; Choir; Freshman Production; Water Pageant; May Day 1.

YOUNG, MARTHA LEE, May. Delta Zeta 1, 2, 3, 4, Recording Secretary 4; Summer School Choir; Circus 1, 2; Freshman Production; Water Pageant 1; May Day 1.

ZIEGLER, JANET SYLVIA, May. Circus 4; Newman Club 3, 4; Chorus 4; Transferred from Marymount Junior College.

Index And Register Of Students

A

ABBITT, BONNIE AILEEN, Box 486, Victoria, Va., 61, 135, 141
ABBOTT, ANN MICHELE, 1118 Winona Avenue, Roanoke, Va., 61, 157
ABERNATHY, VIRGINIA KATE, Box 303, Farmville, Va., 25, 128, 133
ADAMS, CAROL JEAN, 6801, Stuart Avenue, Richmond, Va., 75
ADAMS, MRS. FRANKLIN R., Box 316, Hurt, Va., 25
ADAMS, JOAN DUDLEY, 511 North Boulevard, Richmond, Va., 75, 171
AGEE, BARBARA IRENE, 7524 Conifer Road, Richmond 34, Va., 88, 121, 141
AHERN, JoANNE, 1517 Westbury Drive, Richmond, Va.
ALBRIGHT, THERESA JEAN, 5123 Boscobel Avenue, Richmond 25, Va., 61, 145, 158
ALBRO, JOYCE CARLA, 1615 Stonewood Road, Baltimore 12, Md., 75
ALEXANDERSON, LINDA SUE, 138 Garden Street, Garden City, N.Y., 75, 163, 179
ALLEN, BARBARA FRANCES, 2208 Barn Hill Lane, Roanoke, Va., 184, 189
ALLEN, KATHLEEN EMMA, 3601 Oaklawn Boulevard, Hopewell, Va., 97
ALLEN, MARY EVELYN, Route 1, Box 215, Madison Heights, Va., 61, 136
ALLEN, MARY HELEN, Route 6, Chatham, Va., 97
ALLEY, MARY SUE, 613 North Street, Bluefield, W.Va., 75
ALLISON, LELIA BAXTER, Scottsville, Va., 97
ALVIS, LUCY ANNE, 310 Mimosa Drive, Newport News, Va., 25
AMAN, JANE ELEANOR, 8644 Forest Hill Avenue, Bon Air, Va., 75
AMNOTTE, JO SUSAN, 1267 Huntington Road, Abington, Pa., 97, 159
ANDER, LISA KAREN, 4601 Miles Standish Road, Virginia Beach, Va., 97
ANDERSON, DELLA GAYLE, 1101 Fillmore Street, Lynchburg, Va., 61, 169
ANDERSON, HARRIET REBECCA, 100 Sixth Street, Radford, Va., 60, 61, 120, 148, 159
ANDERSON, MARIE ELLEN, Norge, Va., 75
ANDREWS, JACQUELINE CARTER, 117 East Lynn Shores Circle, Virginia Beach, Va., 61, 181
ANDREWS, JOAN CAROL, Route 3, Box 142, Petersburg, Va., 25
ARENDALL, MARY CHAMPE, Box 3044, Bon Air, Va., 75
ARMOUR, MARLENE JO, 26 Roberta Drive, Hampton, Va., 61, 162, 163, 171, 206
ARNOLD, MARY SUE, Route 1, Box 74, Fincastle, Va.
ARTHUR, ALLEN CARTER, 1238 Timberlake Drive, Lynchburg, Va., 97
ARTHUR, DONNA ANNE, 907 Peaksville Street, Bedford, Va., 75
ARTHUR, JUDITH KAYE, 6001 Igloe Drive, Lynchburg, Va., 97
ARTHUR, MARTHA ANDSELONA, Route 1, Box 84, Kenbridge, Va., 75
ASHBY, JUDY, Churchville, Va.
ATKINS, FRANCES JEAN, 207 Hollywood Road, Gadsen, Ala., 61, 165
ATKINSON, SANDRA LEE, 7610 Hawthorne Avenue, Richmond 27, Va., 75
ATWELL, JO ANN, 58 North King Street, Leesburg, Va., 97
AUSTIN, CAROL JEAN, 206 South Elm Avenue, Highland Springs, Va., 75, 171
AVAKIAN, PATRICIA, 505 South Johnson Street, Guffney, S.C., 61
AYERS, JO ANN, 1519 Knoll Wood Drive, Richmond 35, Va., 97

B

BABER, LYNDA LEE, Route 3, Scottsville, Va., 75
BAGLEY, KATHERINE PENICK, 1227 Windsor Avenue, Richmond, Va., 75, 171
BAILEY, JOETTE CATHER, 938 Kinzel Drive, Winchester, Va., 97
BAILEY, KAREN ANN, Fourth Avenue Ext., Farmville, Va.
BAILEY, SONDRA LEE, 8911 Michaux Lane, Richmond, Va., 97
BAISE, JAMIE CAROL, Box 117, Brodnax, Va.
BAKER, LYNNE OLIVER, 509 West Washington Street, Suffolk, Va., 61, 122, 139, 151, 186
BALDUCCI, YVONNE MARIE, 4400 Monument Avenue, Richmond, Va., 75
BALDWIN, FAYE LaVERNE, 3314 Windsor Rd., S.W., Roanoke, Va., 61, 167
BALES, DOROTHY JEAN, Route 2, Cumberland, Va., 61, 140
BALL, EVELYN SUE, Route 2, Box 242, Honaker, Va., 61, 121
BALL, WANDA LOUISE, Route 2, Box 242, Honaker, Va., 97
BALLARD, SUZANNE, Willis Wharf, Va., 25, 172, 203, 205
BANNON, SHARON ANITA, 3617 Noble Avenue, Richmond, Va., 97, 171
BARDEN, JANE DENISE, 4700 Epperson Avenue, Richmond 34, Va., 97, 159
BARKER, KATHERINE DREWEY, 6405 George Washington Highway, Portsmouth, Va., 25, 122, 135, 157
BARNES, MARTHA RICE, Box 346, Boykins, Va., 75
BARNES, MARY LEE, 1416 Holland Road, Suffolk, Va., 56
BARNES, MARY VIRGINIA, 812 Kiristin Lane, Fairfax, Va., 25, 144
BARNES, NANCY CALHOUN, Route 2, Box 101M, Lorton, Va., 61, 175
BARNES, PATRICIA CAROLE, 411 Miles Avenue, Hopewell, Va., 75
BARNETTE, PATRICIA DIANE, 7911 Sycamore Lane, Richmond 28, Va., 75
BARR, MARY ALICE WAY, 1500 Greenleaf Lane, Charlottesville, Va., 26, 177
BARRON, LINDA LOU, 5465 Colfax Avenue, Alexandria, Va., 75, 169, 189
BARTLEY, JOYCE ANNE, Route 1, Fishersville, Va., 26
BARTON, JEAN ANNE, 409 West 15th Street, Norfolk, Va., 26, 140
BARWICK, SUSAN ELIZABETH, 8588 Margaret Avenue, Norfolk, Va., 97, 173
BASHAM, PATRICIA ANN, 219 Lansing Avenue, Lynchburg, Va., 75
BASSFORD, LINDA NELLE, 1013 North Liberty Street, Arlington 5, Va., 61, 120, 177
BATEMAN, JUDITH LORRAINE, 299 Oakwood Circle, Danville, Va., 76, 149, 156
BATEMAN, MARY ELIZABETH, 318 South Church Street, Smithfield, Va.
BATTERMAN, PHYLLIS WAVE, Route 1, Chatham, Va., 97
BAXTER, RUTH ANN, Route 3, Box 233, Petersburg, Va., 61, 165, 202
BAYA, ROSALIE ADELINE, 1508 De Soto Avenue, Tamp 6, Fla., 76
BAYTON, LINDA JUNE, 301 West Road, Portsmouth, Va., 97
BEALE, LINDA KAYE, 120 Park Avenue, Danville, Va., 26
BEARD, VIRGINIA ANN, 7257 Berwick Road, Richmond, Va.
BECKWITH, CHARLOTTE CAMERON, 1007 Pine Ridge Road, Richmond, Va., 97, 181
BEDSAUL, IVA JEANETTE, Route 2, Box 137, Woodlawn, Va., 97, 140
BEIRNE, MARY CATHERINE, 300 Westover Boulevard, Lynchburg, Va., 76
BELL, MARGARET C., 5230 Wythe Avenue, Richmond, Va., 76
BELL, MARION ELIZABETH, 2208 Nelson Street, Richmond, Va., 97, 173
BELZ, LELA LOUISE, Ashley Terrace 1621-22, 5602 Crenshaw Road, Richmond, Va., 97
BENNETT, CAROLE ANN, 63 Fenwick Road, Fort Monroe, Va., 76
BENNING, CHARLOTTE C., 701 Oak Street, Farmville, Va.
BERGER, DIANE LENORE, 980 State Road, Ionia, Mich., 61
BERGERON, MARTHA S., 6721 Kensington Avenue, Richmond, Va., 128, 165

Index And Register Of Students

BERKLEY, BETTY JANE, Route 1, Ontario, Va., 26
BESLEY, SUSAN MYERS, Box 267, Mineral, Va., 76
BETHEL, MARION DOREEN, 4817 Kinloch Lane, Richmond, Va., 97
BEVERLEY, GAYNELLE BERNICE, 3800 Cogbill Road, Richmond 25, Va., 26, 174
BIDDLECOMB, BETTY FLO, Box 28, Lilian, Va., 26, 144, 173
BIGGER, GLENDA DIANE, 206 Ruskin Street, Danville, Va.
BINNS, SUSAN DIANE, 1007 Ridge Top Road, Richmond, Va., 97
BIRCH, CONNIE J., APO 742, Box 9, New York, N.Y.
BLACKBURN, ALTA CATHARINE, 315 Biltmore Avenue, Lynchburg, Va., 97
BLACKBURN, MARY JANE, Kenbridge, Va., 27
BLACKWELL, BRENDA JEAN, 7216 Beverley Street, Annandale, Va., 98
BLUE, MARY SHEPARD, 2405 Alycia Avenue, Richmond, Va., 98
BLYTHE, CAROL THERESA, 140 Victoria Drive, Princess Anne Plaza, Virginia Beach, Va., 98, 177
BOARD, BILLIE SUE, 1033 Penmar Avenue, S.E., Roanoke, Va., 61, 125, 136, 137, 138, 171
BODINE, MARY DIXON, 4200 West Grace Street, Richmond, Va., 27, 173
BOND, SARAH HELEN, 5465 Providence Road, Virginia Beach, Va., 98
BONE, BETTY JANICE, 2105 Westerly Drive, Lynchburg, Va., 76, 136
BOOKER, SALLIE CLARKE, Lottsburg, Va., 76, 144
BOONE, MYRA HARRIS, 701 West Main Street, Salem, Va., 98, 173
BOOTH, GLENDA CAROL, 308 Bowman Street, Vinton, Va., 61, 121, 162, 163, 175
BOOTH, LUCY ROWENA, Route 1, Prospect, Va., 27
BORKEY, PATRICIA DELONA, Route 3, Box 388, Ellerson, Va., 62
BORN, NEVIS ELIZABETH, Qtrs. 117, Aberdeen Proving Ground, Aberdeen, Md., 62, 185, 186, 187, 188
BOSHER, DIANE LEONARD, 2200 Rawlings Street, Richmond 31, Va., 98, 140
BOSSERMAN, LINDA ARLENE, 2562 Chestnut Avenue, Buena Vista, Va., 62, 134
BOSWELL, MARTHA, Route 3, Chase City, Va., 76, 136
BOSWELL, TANIA DIANE, Route 2, Box 368, Stafford, Va., 98
BOWDEN, SERENA ELOISE, 121 Glyndon Street, Vienna, Va., 76, 167
BOWEN, BETSEY KATHLEEN, Route 3, Virgilina, Va., 27
BOWERS, VIRGINIA LEIGH, 6612 Van Buren Avenue, Richmond, Va., 98
BOWLES, ELIZABETH LOUISE, 1905 Lydell Drive, Richmond, Va., 27, 134, 140, 173
BOWLES, SUZANNE MARIE, 707 Rothesay Road, Richmond, Va., 62, 173
BOYKIN, JANICE KAYE, 1700 Lilac Avenue, Chesapeake, Va., 98, 132, 159, 177
BOYKIN, PHYLLIS, 1700 Lilac Avenue, Chesapeake, Va., 62, 136, 140, 157
BRADSHAW, CAROL ANN, 732 Grove Avenue, South Boston, Va., 98
BRADY, MRS. FRANCES SHANEL, 3918 Chamberlayne Avenue, Richmond, Va., 27, 124, 126, 138
BRAGASSA, LENA PATRICIA, 209 Pennsylvania Avenue, Lynchburg, Va., 76
BRANAN, JANICE LYNETTE, 203 Ferebee Avenue, Portsmouth, Va., 62
BRESNAHAN, KATHLEEN, 1512 Crestwood Drive, Alexandria, Va., 76, 179
BRIDGES, MARGARET ANN, 4420 Reedy Avenue, Richmond, Va., 96, 98, 173
BRIEL, SUZANNE ALLISON, 3518 Montrose Avenue, Richmond 22, Va., 62
BRITT, BETTY DIANE, 123 Lynn Drive, Portsmouth, Va., 93
BRITTINGHAM, MARY JANE, 406 Faigle Road, Portsmouth, Va., 27, 177
BRITTON, NANCY ARNETTA, 2314 Avenel Avenue, Roanoke, Va., 98, 133, 144
BROADDUS, ELIZABETH M., 611 Park Avenue, Hopewell, Va., 76
BROCKMAN, BROWNLEY JEANNE, Box 3, Orange, Va., 98
BROOKER, DANA KAY, 1608 Park Road, Waynesboro, Va.
BROOKS, CAROLEE, 1951 Lansing Avenue, Richmond, Va., 76
BROOKS, ELLEN ANN, Sebrell, Va., 76
BROOKS, LISABETH LANE, 8 Miles Cary Road, Newport News, Va., 98, 175
BROOKS, MARY LOUISE, 2711 Hicks Road, Richmond, Va., 76, 136
BROOKS, NANCY LEE, Blakes, Va., 76
BROWDER, BETTY OTELIA, Route 1, Lawrenceville, Va., 98, 156
BROWN, INA GWENDOLYN, 2302 Shipman Lane, McLean, Va., 139
BROWN, JANE ELEANOR, 903 Peele Place, Alexandria, Va., 62, 179, 206
BROWN, JUDITH LYNNE, 127 Prince George Drive, Hampton, Va., 98, 179
BROWN, NANCY, 4302 Forest Hill Avenue, Richmond, Va., 76, 132
BROWN, PATRICIA ANNE, Stevensburg, Va., 76, 185, 186
BROWN, PATSY ILEEN, 1417 Moore Street, South Boston, Va., 36, 144
BROYHILL, MARGARET MICHELLE, 4475, 26th Street, North Arlington, Va., 77, 173
BRUCE, ANN VICARS, 700 Second Avenue, Farmville, Va., 98
BRUCE, LUCY DIANE, Washington, Va., 77, 138
BRYANT, ANN DERRING, Dry Fork, Va., 62
BRYANT, DONNA RAE, Bealeton, Va., 98, 181
BRYANT, JUDITH ANN, 516 Englewood Drive, Virginia Beach, Va., 62, 140, 159
BRYANT, WINIFRED LEE, Box 563, Dillwyn, Va., 98
BULLOCK, JERRY ANN, 7162 Club Road, Richmond, Va.
BULMAN, JANE, Wachapreague, Va., 27
BUNN, PEGGY JOYCE, Box 93, Newsoms, Va., 98
BURCH, RACHEL ELAINE, Route 1, Box 95, Buena Vista, Va., 77, 134
BURDETTE, PATRICIA MARGARET, 1026 Paxton Street, Alexandria, Va., 62
BURGE, JANE IRIS, 108 Wilson Street, Martinsville, Va., 98, 134
BURNETTE, CAROLYN FAYE, Route 1, Lynch Station, Va., 186
BURNETTE, SANDRA JEAN, Route 4, Box 359, Mechanicsville, Va., 98
BURRELL, BARBARA ANN, Hampden-Sydney, Va., 28
BURRELL, CAROLYN FAYE, Hampden-Sydney, Va., 77
BURRELL, SANDRA AYERS, 226 Randolph Street, Danville, Va., 77, 179, 207
BURROW, EDITH BRAGG, 1111 Westover Avenue, Norfolk 7, Va., 62
BURTON, LINDA FAYE, 1420 Franklin Turnpike, Danville, Va., 77
BURTON, MARY LYNN ARCHER, 1709 Wilton Road, Petersburg, Va., 77, 175
BUTLER, BEVERLEY JANE, Route 2, Scottsville, Va., 28
BUTLER, ELMA LOUISE, 123 Colonial Road, Portsmouth, Va., 62, 167
BUTLER, LINDA RUTH, 309 Stamford Road, Portsmouth, Va., 77
BUTLER, SYLVIA ELIZABETH, 1422 Willis Street, Richmond, Va., 77, 125, 136
BYRD, ALICE JONES, Route 2, Bassett, Va., 62
BYRD, LINDA KAY, 1610 Rivermont Heights, Martinsville, Va., 77, 165
BYRD, NOEL MERLE, 23 Greenbriar Road, Portsmouth, Va., 62
BYRUM, SANDRA CAROL, 905 Norview Avenue, Norfolk, Va., 77, 134

C

CALLISON, THELMA KAY, 3501 Brandywine Avenue, S.W., Roanoke, Va., 171

Index And Register Of Students

CAMDEN, SUSAN GLENN, 1315 Nottoway Avenue, Richmond 27, Va., 98
CAMPBELL, FRANCES SCOTT, 4010 Sumner Road, Alexandria, Va., 28, 179
CAMPBELL, LESLIE WADE, 1306 Barnard Drive, Richmond, Va.
CAMPBELL, MARY ANN, Route 1, Moseley, Va., 99
CAMPBELL, SYLVIA LEE, 519 Westview Street, Lenoir, N.C., 28
CAMPER, JENNIFER RENEA, 22 Carolyn Drive, Linlier, Virginia Beach, Va., 99, 171
CANNON, DALE MARIE, Route 2, Lawrenceville, Va., 28, 170
CANTLEY, SHIRLEY ANNE, 777 Marvin Avenue, Norfolk, Va.
CARDWELL, CAROLYN VIRGINIA, Box 66, Clover, Va., 28, 176
CARLSON, NANCY PAYNE, 913 Tenth Street, Alexandria. Va., 99
CARNES, SARA PETERSON, 9 Ramsey Court, Hampton, Va., 62
CARPENTER, GLENDA JOYCE, Star Route 4, Box 34, Rochelle, Va., 77
CARR, LINDA DEAN, Route 3, Box 498, Suffolk, Va., 28, 99, 157
CARRINGTON, ALICE DIANE, 1109 Stafford Avenue, Fredericksburg, Va.
CARSON, ELIZABETH ELEANOR, Richard Bland College, Petersburg, Va., 77
CARTER, ANN BOYD, 804 West Second Street, Roanoke Rapids, N.C., 77
CARTER, CAROL FAYE, Route 1, Skipwith, Va., 62, 125, 137, 138
CARTER, CELIA GRAY, 1109 High Street, Farmville, Va., 99, 179
CARTER, GAIL ANN, 308 Dewberry Court, McLean, Va., 62
CARTER, EDITH ANN, Jackson Heights, Farmville, Va., 77
CASHION, MARY LAINE, 9712 Ladino Lane, Richmond, Va., 29
CASTAGNA, AMELIA KATHRYN, Route 3, Ashburn, Va., 99, 138, 158
CASTEEN, ANN PUTNEY, 6313 George Washington Highway, Chesapeake, Va., 29, 77, 177
CATE, MEREDITH, 2507 Hayes Street, Alexandria, Va., 29, 123, 133, 168, 206, 207
CATOE, MARCIA RHETTA, Wachapreague, Va., 29
CATRON, SWANNA KAYE, 101 15th Street, Pulaski, Va., 63, 121, 125, 134, 152, 159, 208
CAUTHORNE, MARY VIRGINIA, Pump Road, Route 2, Box 139-1, Richmond, Va.
CAVE, PEGGY S., 514 Park Avenue, Farmville, Va., 77
CHALMERS, SANDRA FRANCES, 1509 Five Forks Road, Virginia Beach, Va., 99
CHANDLER, JUDY GARNER, Lawrenceville Hills, Lawrenceville, Va., 99, 144, 175
CHANDLER, NANCY D., Box 134, Appomattox, Va., 77, 175
CHAPLIN, BARBARA ANN, Gainesboro, Va., 29
CHAPPELL, ANNE CONLEY, 1702 Seaboard Avenue, South Norfolk 6, Va.
CHAPPELL, ANN MONTGOMERY, Route 2, Box 201, Ridgeway, Va., 29, 63, 135, 136, 165, 168
CHASE, GLORIA JEAN, 8410 West Bon View Drive, Richmond 35, Va., 77
CHICK, CAROLYN AMELIA, 218 Beech Street, N.W., Roanoke, Va., 77
CHILDRESS, JUDITH LOUISE, 4710 Courthouse Road, Fredericksburg, Va., 78, 134, 149, 165
CHINN, CONSTANCE MARIE, 601 West First Street, Fairfax, Va., 99
CHINN, MARY ANN, 806 North Overlook Drive, Alexandria, Va., 99
CHNIEL, EDITH KATHRYN, 1 East Magruder Street, Sandston, Va., 78
CHRISTIAN, CAROL LEE, 22 Patton Drive, Newport News, Va., 78
CLARK, ELIZABETH F., 5133 Providence Road, Virginia Beach, Va., 78
CLARK, JUDITH GAIL, 126 Chatham Court, Danville, Va., 29
CLARK, PAULA JEAN, 300 Ralston Road, Richmond, Va., 99, 179
CLAY, JOYCE LORELL, Alberta, Va., 78
CLEARY, CAROLE JEANNE, 6919 Holland Street, Richmond 34, Va., 63
CLEGG, BETTY FRANCES, Wicomico Church, Va., 63, 144
CLEMENTS, MARY ELIZABETH, Route 2, Box 162, Prince George, Va., 29, 135
CLEMENTS, MARY LEE, 1817 Maple Shade Lane, Richmond, Va., 78
CLEVENGER, BARBARA, Stephenson, Va., 30
CLIFTON, PATRICIA ELIZABETH, 1205 Aragona Boulevard, Virginia Beach. Va., 78
CLINE, CAROLYN LEE, 117 Boswell Avenue, Alexandria, Va., 185, 187, 188
COATES, ALICE CAROLYN, Route 1, Box 201, Halifax, Va., 78
COBB, CATHERINE WESTBROOK, Newsoms, Va., 30, 124, 145, 176
COBBS, ELIZA JEANNE, Route 4, Box 111, Chatham, Va., 63
CODDINGTON, JOAN WALSH, 85 West Summit Avenue, Midland Park, N.J., 99
CODER, SANDRA LEE, 7408 Lansing Drive, S.E., Washington 22, D.C.
COFFEY, MARJORIE MARIE, Route 1, Box 142, Buena Vista, Va., 99
COFFEY, REBECCA CLARKE, Sunset Drive, Amherst, Va., 99, 169
COGBILL, LINDA LOUISE, 7441 Cherokee Road, Richmond, Va., 99
COGGINS, MARCIA LAWRENCE, 1644 Leemont Court, Danville, Va., 99, 175
COLE, NANCY LEE, 101 North Madison Lane, Newport News, Va., 30
COLE, SUE ELLA, 607 River Road, Matoaca, Va., 78, 164
COLEMAN, BONNIE MARIE, 17 Pershing Avenue, Radford, Va., 63, 180, 207
COLEMAN, NANCY ANN, 8526 Hanford Drive, Richmond, Va., 63
COLLIER, ALICE BLAND, 1130 West Avenue, Richmond 20, Va., 99, 173
COLLINS, KAY SHARON, 121 North Furman Street, Alexandria, Va., 78, 139, 173
COLLINS, PHILLYS CAROLYN, Route 5, Box 343-Z, Alexandria, Va., 63, 185, 188
COMPTON, SHARON DIANE, 4638 South 36th Street, Arlington, Va., 78, 134
CONDREY, VADA JEANE, Route 4, Box 166, Powhatan, Va., 99
CONNER, BRENDA SUE, 511 Cleveland Avenue, Emporia, Va., 30
CONNER, JUDY ANN, Route 1, Maurertown, Va., 63
CONNER, PATRICIA ANN, 117 Holly Road, Williamsburg, Va.
CONYERS, BARBARA GREY, Route 2, Box 330-A, Spotsylvania, Va., 78
COOLEY, ANN RAWDON, 1211 Moffett Terrace, Harrisonburg, Va., 63, 165
COOPER, HELEN DARE, 2236 Lincoln Avenue, Roanoke, Va., 78, 167
COOPER, JUDITH MAE, 152 North Gladden Street, Alexandria, Va., 30, 134
COPENHAVER, MARY LOUISE, 210 Tenth Street, Radford, Va., 78, 124, 135
COPLEY, ELIZABETH CLAYTON, Route 1, South Hill, Va., 99, 134, 144
CORDER, IDA GAIL, Box C, Milford, Del., 99
CORDLE, ANNE MEREDITH, 1016 Court Street, Victoria, Va., 30, 120, 124, 128, 133, 135
CORTOPASSI, MARY ILENE, 3440 Cooper Road, Richmond, Va., 78
COURTNEY, ANNE KATHERINE, 139 Wassona Drive, Marion, Va., 78
COURVOISIER, JACQUELINE, 190 route de Fenny, Grand Saeomex, Geneva, Switzerland, 63, 140
COWLING, MARGARET RAY, 808 Cambridge Avenue, Portsmouth, Va., 78
COX, JUDITH MARIE, 3201 Douglasdale Road, Richmond

Index And Register Of Students

21, Va., 30, 173
COX, SANDRA MARIE, 614 Hayes Drive, Lynchburg, Va., 63
CRAIG, SANDRA ELIZABETH, 836 Day Avenue, S.W., Roanoke, Va., 31, 120, 128, 135, 156, 159, 201, 203
CRALLE, LUCY FOREST, 406 Third Avenue, Farmville, Va., 78, 179
CRANE, JANE ELAINE, 3717 Garden City Boulevard, S.E., Roanoke, Va., 78
CREDLE, MARTHA ANNE, 1629 Roanoke Avenue, Newport News, Va., 99
CREEDLE, BETTY JEAN, 1312 Maywood Road, Richmond, Va., 31
CREEGAN, PATRICIA ANN, 317 Woodland Road, Madison, N.J., 31
CRENSHAW, JOAN CAROL, 8132 Blaine Road, Richmond 35, Va., 78, 173
CREWS, GLORIA JEAN, 813 Cambridge Avenue, Portsmouth, Va., 31
CRISP, SUSANNE, 7006 Plantation Road, N.W., Roanoke, Va., 99
CRONISE, JOY ROSALIE, 627 Murray Avenue, S.E., Roanoke, Va., 63, 125, 136, 137, 138
CROOKE, NANCY ROBERTA, 418 Seminole Road, Hampton, Va., 79
CROSS, MYRTLE DIANE, 500 Verne Avenue, Portsmouth, Va., 99, 136, 177
CROUCH, INA MERLE, 232 Huntington Boulevard, N.E., Roanoke, Va., 99, 157
CROWDER, DAWN SANDRA, 5428 Gilling Road, Richmond, Va., 100, 175
CROXTON, CAROL SUE, 1224 Dandridge Street, Fredericksburg, Va., 100
CRUM, JUDITH ANN, 133 Hampton Roads Avenue, Hampton, Va., 31
CRUMLEY, BARBARA JO, 24 South Daisy Avenue, Highland Springs, Va., 31, 120, 125, 138, 156, 157, 184
CRUMP, MARY LEWIS, 1907 Wilmington Avenue, Richmond, Va., 100
CRUMPLER, CHERYL ANN, 446 Circle Drive, Abingdon, Va., 100
CRUSENBERRY, RUBY MAE, 35 Pickett Court, Blackstone, Va., 100
CRUTCHLOW, CLAUDIA FLO, 215 Riverside Drive, Portsmouth, Va., 79
CULPEPER, BARBARA JEAN, Mooreland Road, Richmond, Va., 100, 179
CULPEPER, RUTH CAROL, 203 Wake Forest Road, Portsmouth, Va.
CUNDIFF, JUDY OLEAN, Route 2, Box 254-A, Roanoke, Va., 63, 125, 134, 145, 156, 166
CURLING, MARY CARLTON, 615 Connecticut Avenue, Norfolk, Va., 63, 124
CURRY, SANDRA ELAINE, 815 Gypsy Avenue, Staunton, Va., 100, 175
CUSTIS, SUSAN NOCK, Belle Haven, Va., 100
CUTHRIELL, BEVERLY DUEK, 308 Elmhurst Lane, Portsmouth, Va., 63, 134, 135
CUTHRIELL, BILLIE WEST, 308 Elmhurst Lane, Portsmouth, Va., 79

D

DALTON, BRENDA EARLENE, Route 2, Gretna, Va., 134, 139
DALTON, GWENDOLYN, 237 Brightwell Drive, Danville, Va., 31, 126
DALTON, JERRI FRANCINE, Tenth Street, Fieldale, Va., 63, 171
DALY, DONNA ALISON, 7800 Doris Drive, Norfolk 5, Va., 100, 167
DAMERON, PATRICIA ANN, 5807 Jahnke Road, Richmond 25, Va., 79, 140
DAMRON, MARY VIRGINIA, 114 Woodgreen Road, Virginia Beach, Va., 79, 175
DANIEL, GERALDINE BAKER, Route 1, Box 551 Fredericksburg, Va., 79, 165
DANIEL, JANE CALHOUN, 3163 West Ridge Road S.W. Roanoke, Va.
DAUGHTREY, VIRGINIA HOPE, Hatton Point Road Chesapeake, Va., 100, 156, 177, 208
DAUGHTRY, SALLY ELEY, 332 Leesburg Pike, Falls Church, Va., 63, 140
DAVENPORT, MINTA MARGARET, 617 Tyre Neck Road, Chesapeake 3, Va., 100
DAVIDSON, DIANE TAYLOR, 2604 Bonsh Quarter Virginia Beach, Va., 100
DAVIS, ANN HENRY, Craddockville, Va., 100
DAVIS, ANNE BUCKNER, 5801 Enterprise Avenue, McLean, Va., 100
DAVIS, BARBARA LOUISE, 1305 Grumman Drive, Richmond, Va., 79
DAVIS, BETTY LOU, 747 Orchard Street, Buena Vista, Va., 100
DAVIS, DIANNE LEE, 7700 Dunston Street, Springfield, Va., 79, 185, 186, 187
DAVIS, FARRON ELAINE, West Point, Va., 100, 139
DAVIS, JANICE LEE, Route 1, Box 294, South Hill, Va., 100
DAVIS, JO LYNN, 5223 Stratton Road, Richmond, Va., 100
DAVIS, JUDY, Route 1, Box 379, Hurley, Va., 31
DAVIS, LINDA LOUISE, Route 14, Box 354, Richmond, Va.
DAVIS, MARILYN HUDSON, 2025 Colane Road, Norfolk 18, Va., 100, 181
DAVIS, NORMA JEAN, 107 Lemon Drive, Lynchburg, Va., 63
DAVIS, VERGIE ANNE, Route 4, Lexington, Va., 57
DAWSON, CAROLE ANN, 15 Pawnee Avenue, Oakland, N.J., 79, 167
DAYNE, JO ANN, 4732 Caldwell Avenue, Richmond, Va., 79
DEAK, EVA JULIANNA, 2915 28th Street, N.W., Washington, D.C., 79
DEANE, DIANE EMILY, 4400 Arrowhead Road, Richmond 35, Va., 32, 79, 139
DEANE, JACQUELINE MARIE, 5002 Park Avenue, Richmond, Va., 100, 156, 173
DEBNAM, REBECCA JO, 804 Gittings Street, Suffolk, Va., 100, 167
DEDISCHEW, CAROL LYNN, 2011 Mt. Vernon Street, Waynesboro, Va., 100, 177
DEEL, EDITH ANNETTE, Route 1, Fincastle, Va., 32
DeFORD, MR. WILLIAM HENRY, Madisonville, Va.
DeKRAFFT, DALLAS ARMSTRONG, Amelia, Va., 63, 136, 138
DELLINGER, KAREN LYNN, 216 Rogers Drive, Falls Church, Va., 100
DENNIS, CAMILLE KING, 3319 Suffolk Road, Richmond, Va., 100
DENSMORE, MARY LEE CASE, River Road, Route 2, Lorton, Va., 32
DePEW, MRS. PAULINE FORD, Route 4, Appomattox, Va., 32
DERVISHIAN, GAIL ADAMS, 600 North Boulevard, Richmond, Va., 79, 125
DEW, LINDA RAY, Hatten Avenue, Kilmarnock, Va., 101, 179
DICKENS, MYRTICE MAXINE, Route 1, Box 105, Skippers, Va., 79
DICKENSON, JEAN LYELL, 104 Pear Avenue, Hampton, Va., 79, 136, 138
DICKERSON, CAROLYN JEAN, Route 2, Farmville, Va., 32
DIEDERICK, KAREN, 2204 Craven Lane, Richmond, Va., 64, 132, 173
DIEHR, PATRICIA FAYE, 3910 Fenwick Street, Richmond, Va., 101, 156
DILLEHAY, SUZANNE, Hudgins, Va.
DIXON, CHRISTINE, 1513 Glenside Drive, Richmond, Va., 101
DIXON, DIANE KERR, 8012 Webster Drive, N.W., Roanoke, Va., 79, 181
DIXON, KAY FRANCES, Route 4, Staunton, Va., 32
DOAK, CAROL ELIZABETH, 7900 Waddill Drive, Richmond, Va.

Index And Register Of Students

DOBBS, CAROLYN LEE, 1229 Edgewood Avenue, Chesapeake, Va., 79
DODGE, DORIAN ELAINE, 1100 Carillon Court, Richmond, Va., 79, 134, 179
DODGE, EMILY KATHERINE, 214 Richmond Street, Chester, Va., 32, 128, 181
DOEG, FRANCES ALLISON, 216 North 15th Avenue, Hopewell, Va., 79
DOLE, PATRICIA ELLEN, 103 Berkshire Place, Lynchburg, Va., 101
DONAVANT, BRENDA LEIGH, 1004 Mountain Road, Martinsville, Va., 64, 184
DORAN, ALBERTA RUTH, 1513 Dogwood Drive, Alexandria, Va., 79, 171
DOSS, VICTORIA LYNN, Box 314, Gretna, Va., 80, 139
DOUGAN, ANN LOUISE, 1615 Carroll Street, Portsmouth, Ohio, 32
DOVE, MARY MARGARET, 711 South View Terrace, Alexandria, Va., 101, 173
DOVE, SHARON LYNN, 1673 Columbia Road, N.W., Washington, D.C., 101
DOWDY, SARAH JANE, 719 Highland Avenue, S.E., Roanoke, Va., 101
DOWDY, THELMA LORENE, Route 6, Box 342, Richmond, Va., 33, 177
DOWDY, BEVERLEY CAROLE, 8701 Bedell Road, Richmond 31, Va., 33
DOWNEY, DIANE ELIZABETH, Edinburg, Va.
DRIGGS, SUZANNE, 9314 Overhill Road, Richmond, Va., 101
DROVES, PATRICIA ANN, 321 York Street, Suffolk, Va., 64
DRUEN, NANCY PAIGE, 501 Second Street, Farmville, Va., 101
DUDUGJIAN, CAROLYN, 209 Stamford Road, Portsmouth, Va., 80
DUGAN, CATHIE LYNN, 3113 Stoneridge Road, S.W., Roanoke, Va., 80, 165, 167
DUGGER, PATRICIA ANNE, Box 555, Lynchburg, Va., 64, 141
DUNN, JANET LISABETH, 951 Swarthmore Drive, Alexandria, Va., 101, 134, 169
DUNN, MARY LOU, Yale, Va., 33, 171
DuPRIEST, SYLVIA JEAN, Box 72, Victoria, Va., 101
DURNIER, JANICE LYNNE, 111 East Queen Street, Strasburg, Va., 64
DURVIN, SHIRLEY FAYE, 4307 Austin Avenue, Richmond, Va., 101, 157
DYER, LINDA SUE, 38 Patton Drive, Newport News, Va., 101

E

EANES, LINDA CAROLE, Blackberry Road, Rt. 1, Bassett, Va., 28
EASTWOOD, CATHERINE E., 3163 Tomaranne Drive, Roanoke, Va., 101
EBERT, KATHERINE SHEARER, 911 Langhorne Road, Lynchburg, Va., 33, 167
EDDY, JAYNE SEWELL, 327 Jefferson Street, Winchester, Va., 64, 150, 175, 184, 185, 188
EDGERTON, MARY ELLEN, 29 Grigg Street, Petersburg, Va., 80
EDWARDS, CLAUDIA RAE, Route 1, Box 64, Drewryville, Va., 80, 139
EDWARDS, GERALDINE HANCOCK, 1602 Palmyra Avenue, Richmond, Va., 185
EDWARDS, LINDA LEE, 109 Early Avenue, Sandston, Va., 101, 138
EGGLESTON, ELOISE JEANNE, 1903 Fon-Du-Lac Road, Richmond, Va.
EIKE, MRS. BETTY ANDREWS, Orchard Street, Farmville, Va., 33
EISBACHER, LANA MARIE, 5917 Old Orchard Road, Richmond, Va., 80
ELDER, MRS. LINDA FORE, Red House, Va.
ELLETT, SYBIL LOUISE, 209 Nottingham Circle, Lynchburg, Va., 64, 136
ELLINGER, CONSTANCE KAY, Route 2, Amherst, Va.
ELLIOTT, MRS. CAROLYN COLE, 463 West Main Street, Danville, Va., 64
ELLIOTT, SANDRA JEAN, 3913 Pilot's Lane, Apt. 6, Richmond, Va., 80
EMERSON, JOAN YEAGER, 508 North Payne Street, Fairfax, Va., 80, 136
ENGDAHI, KAREN, 516 Eppord Street, Falls Church, Va., 64, 141, 149, 158
ENROUGHTY, LINDA LEE, 47 New Market Road, Richmond 31, Va., 80, 157
ERICKSON, PATRICIA KATHLEEN, 28 South French Street, Alexandria, Va., 64
ESTES, JANET GREY, Route 1, Farmville, Va., 80
ESTES, MARY CABELL, 409 North Mecklenburg Avenue, South Hill, Va., 101, 169
ETHERIDGE, CAROL LEE, 209 Mayflower Apartments, Virginia Beach, Va., 101, 165
EVANS, BETTE GAY, 2803 Woodlawn Avenue, S.W., Roanoke, Va., 64
EVANS, JANIE REBECCA, Route 1, Box 36, LaCrosse, Va., 33, 122, 123, 188
EVELY, MARGARET ANN, Route 1, Box 140, Chester Va., 101, 158
EWING, ELIZABETH TUTTLE, Route 2, Keysville, Va., 101

F

FALLEN, FRANCES JEANETTE, Route 4, Nathalie, Va., 80, 139
FALLS, BEATRICE JANE, 125 Prince James Drive, Hampton, Va., 101, 179
PARIS, SUSAN CHERYL, 2707 Addington Avenue, Richmond 34, Va., 101, 159
FARMER, BEVERLEY ANNE, 125 Hillcrest Drive, Fredericksburg, Va., 101, 175
FARMER, PRISCILLA LOUISE, Route 1, Amelia, Va., 101
FARRELL, JEANNE LOUISE, 1703 Christopher Street, Fairfax, Va., 101
FARRISS, MRS. CAROLE HARTLEY, Appomattox, Va., 33
FAULKNER, JO LYNN, Rout 1, Nashville, N.C., 152
FAULKNER, NANCY JOAN, 1274 16th Street, Newport News, Va., 80, 165
FELTON, MYRTLE VANN, 219 Bedford Place, Suffolk, Va., 33, 134, 135
FELTON, SANDRA KAYE, Capron, Va., 102
FELTS, JUDY CAROL, 5724 Princess Anne Road, Virginia Beach, Va., 102
FERGUSON, BONNIE ANN, 1109 Seventh Street, South Boston, Va., 102
FERGUSON, SANDRA LYNNE, Route 2, Box 188, Chesapeake, Va., 34
FERRELL, LUCY MILDRED, Barnesville, Va., 34, 134
FEY, NANCY TERILL, 4315 Oakdale Road, McLean, Va., 80, 163, 177, 189
FINGER, KAREN ANN, Route 1, Box 580, Great Falls, Va., 102
FINGER, MRS. KATHLEEN A., 509 Beech Street, Farmville, Va.
FINGER, SHARON KAY, Route 1, Box 580, Great Falls, Va., 102
FINN, PATRICIA ANN, 4805 Simmons Drive, McLean, Va., 80, 132, 177, 189
FISHBURNE, EIRENE D., 106 Appomattox Street, Farmville, Va., 102, 134, 136
FITCHETT, CYNTHIA LYNN, Port Haywood, Va., 102
FLANIGAN, EVELYN EILEEN, 1503 Bragg Road, Fredericksburg, Va., 102
FLANNAGAN, LUCY CATESBY, Miller, School, Va., 80, 177, 189
FLEMING, SHIRLEY JEAN, Big Rock, Va., 30
FLESHMAN, VIVIAN GREY, Route 1, Phenix, Va., 80, 139
FLETCHER, CAROLYN JANE, Box 205, Grundy, Va., 102

Index And Register Of Students

FLINN, BARBARA RAY, 1404 Little John Road, Richmond, Va., 34
FLORA, BETTY JOSEPHINE, 6100 Plantation Road, Roanoke, Va., 64, 171
FLOURNOY, BRUCE KERR, 4808 Riverside Drive, Richmond, Va., 80, 140, 170
FORBES, MR. MICHAEL SHEPARD, Route 3, Cumberland, Va.
FORD, CAROLYN DALE, 115 Jefferson Street, Colonial Beach, Va.
FORMAN, HOLLY DIANE, Spring Gate Farm, Barboursville, Va., 102
FOSTER, FRANCES KAREN, 307 Bataan Road, Fort Lee, Va., 102, 158, 173
FOWLER, MAMIE GERTRUDE, Route 1, Box 90, Whaleyville, Va., 80
FOX, ANNE COURTNEY, 2113 Lennox Road, Richmond 28, Va., 80, 141, 181
FOX, ELIZABETH ANN, Box 625, Chatham, Va., 80
FRANKLIN, SANDRA LOUISE, 4616 Ecoff Avenue, Chester, Va., 81
FRIEND, EMILIE JEAN, Stevensburg, Va., 102, 156,167
FRITTER, SHIRLEY MAE, Shacklefords, Va., 81
FROST JUDITH ANNE, 400 Prince George Avenue, Hopewell, Va., 81
FRYE, LINDA ANN, 20 Linden Avenue, Crittenden, Va., 81
FULGHAM, ANN GAYLE, Box 443, Smithfield, Va., 64, 175
FULLER, SUSAN MARGARET, 1200 South Courthouse Road, Arlington 4, Va., 81, 136, 138
FULTON, SALLY FILLER, Weyers Cave, Va., 64, 135, 141, 174

G

GABY, JOSEPHINE CLIFTON, 300 Tulip Place, Seaford, Del., 102
GAINES, DANA LEE, 2626 Tillett Road, S.W., Roanoke, Va., 81
GALE, VIVIAN CAROL, Route 1, Box 49, Herndon, Va., 102
GALLAGHER, LINDA RAE, 78 Groome Road, Newport News, Va., 102
GALLAHAN, CONSTANCE ANN, 1313 Littlepage Street, Fredericksburg, Va., 81, 185, 186
GALLIER, SUSAN CAROL, 106 Haviland Drive, Newport News, Va., 102
GARBER, RAE LOUISE, 1301 Maple Avenue, Richmond, Va., 81, 179
GARDNER, LINDA FAYE, 102 Stuttaford Drive, Sandston, Va., 102
GARDNER, LINDA LEIGHT, 29th Street, Buena Vista, Va., 102
GARDNER, LYNN REBECCA, 12 Woodmont Road, Alexandria, Va., 81, 169, 189
GARDNER, PHYLLIS ELAINE, Whaleyville, Va., 81
GARDNER, BETTY PAIGE, Route 2, Box 139-B, Pump Road, Richmond 29, Va., 64, 121, 122, 133, 135, 157
GARNER, CHARLENE ELLEN, 421 Westover Avenue, Norfolk, Va., 34, 175
GARNETT, MR. LEWIS EDWARD, Route 3, Farmville, Va.
GARRETT, ANN BAKER, 3340 Valentine Road, S.W., Roanoke, Va., 34, 162, 163, 177
GARRETT, GLORIA FAYE, Route 3, Box 176, Appomattox, Va., 102
GARRETT, MARTHA SUE, 6501 Wessex Lane, Richmond 26, Va., 34, 128, 173
GARRISON, BARBARA LEE, Route 6, Box 218, Alexandria, Va., 64, 121, 184
GATES, CAROLYN, Route 1, Rice, Va., 102, 136, 138, 181
GATEWOOD, LILLIAN SUE, 1100 Main Street, Danville, Va., 102
GAULDIN, BONNIE LANE, Gasburg Route, Lawrenceville, Va., 35
GAULDIN, JUDITH ANN, Route 1, Callands, Va., 64
GAY, PEGGY INEZ, 618 Graham Road, Petersburg, Va., 64
GEE, MARGARET ELLA, Route 2, Box 83, Farmville, Va., 102
GENTRY, CAROLYN RANDOLPH, 2109 Davenport Avenue, Richmond 28, Va., 81
GENTRY, RACHEL GOLDING, Box 78, Farmville, Va., 64
GEORGIE, LINDA MARIE, 1023 North Edgewood Street, Arlington 1, Va., 81
GERHARDT, DANA JEAN, Route 4, Box 57, Charlottesville, Va., 64
GETCHELL, ARLENE MAE, 311 Highland Road, Fairfax, Va., 65
GIBBS, JOAN GAYLE, 1561 Virginia Beach Boulevard, Virginia Beach, Va., 102, 144
GIBSON, BRENDA JANE, Hanover Court House Road, Ashland, Va., 81, 139
GIBSON, CAROLE DEAN, 8001 West Broad Street, Richmond, Va., 65, 121, 125, 136, 140, 141, 144, 156, 181
GIBSON, JANET BRYAN, Clover, Va., 35
GIBSON, MRS. KAREN T., Route 1, Cullen, Va., 65, 125, 126, 136, 137, 138
GIBSON, OLIVIA JUANITA, 8001 West Broad Street, Richmond, Va., 60, 65, 141, 144, 156, 159
GILL, ALICE ELAINE, 77 Cornwall Street, Leesburg, Va., 81
GILLETTE, PATRICIA JANE, 6308 George Washington Highway, Deep Creek, Chesapeake, Va., 65
GILLEY, BETTY EUGENIA, Route 1, Ridgeway, Va., 81
GILLIAM, FRANCES MAY, Route 2, Pamplin, Va.
GILLIAM, HENRIETTA FAYE, 1304 Cherokee Avenue, Lynchburg, Va., 35, 163, 166, 188, 190
GILLIAM, KATHERINE EARLE, 26 West Colin Drive, Portsmouth, Va., 35
GILMAN, MARGUERITE ALICE, Route 3, Box 169, Glen Allen, Va., 81
GIVENS, LINDA LOUISE, Creighton Road, Route 1, Richmond, Va., 35, 139
GLASS, JULIE WOOD, 119 Roszel Road, Winchester, Va., 81, 172
GLASS, NANCY CAROLYN, Route 2, Nathalie, Va., 102
GLASS, SUSAN SCOTT, 1615 Wilmington Ave., Richmond 27, Va., 114, 165
GLAVE, SUSAN LOUISE, 121 Tampa Avenue, Indiatlantic, Fla., 81
GLAZE, PEGGY ANN, 4 Charles Circle, Vienna, Va., 103
GLAZEBROOK, Dana Marie, 1201 Irby Drive, Richmond 25, Va., 81
GLOVER, SUSAN FOSTER, 5716 Ironbridge Road, Richmond 24, Va., 81
GOAD, BETTY LOU, 835 Traver Avenue, South Boston, Va., 103
GOELLER, JULIA JAUDON, 364 Washington Street, Portsmouth, Va., 103
GOLDEN, GAIL FLEMING, 9 Bowles Lane, Glen Allen, Va., 103
GOMPF, MARY ANNA, 9 Briarwood Lane, Portsmouth, Va., 65, 184
GOOCH, GAIL ANNE, 5011 West Seminary Avenue, Richmond 27, Va., 82, 138, 149
GOOD, ELLEN LOUISE, Route 1, Box 287-E, Conduit Road, Colonial Heights, Va., 103
GOOD, PENNY, 100 Archer Road, Newport News, Va., 65, 176
GOODE, MARY LOUISE, 2140 Thorogood Road, Bayside, Va., 82, 144
GOODES, BEVERLEY LOIS, 3420 Maury Street, Richmond, Va., 65
GOODES, SUSAN ELLIS, 3420 Maury Street, Richmond, Va., 82, 156
GOODMAN, DOROTHY LEE, Route 1, Box 91, Cumberland, Va., 35
GOODWYN, JOAN CAROLE, Route 4, Blackstone, Va., 82
GORDON, ANNE CARTER, 3228 Garrett Street, Richmond, Va., 35, 126, 139, 162, 163, 181
GORDON, JUDITH LYLE, Route 3, Emporia, Va., 35
GORDON, PAMELA LEE, 3021 Westgate Drive, Richmond, Va., 36
GORDY, PEGGY ELIZABETH, Temperanceville, Va., 82
GORMUS, JANET DIANE, 3001 Columbia Street, Richmond, Va., 65, 125, 132, 170
GOWEN, CAROLYN ANN, 1425 Gates Street, Lynchburg, Va.

Index And Register Of Students

GRAHAM, CONNIE MAXINE, Route 2, Box 47, Salem, Va., 82, 169
GRAHAM, ELIZABETH ANNE, 1110 Jackson Street, Lynchburg, Va., 36
GRAMMER, CLAUDIA TEMPLE, 1352 East Drive, S.W., Roanoke, Va., 103
GRANT, MARIA ANN, 2212 Mimosa Drive, Lynchburg, Va., 36, 120, 123, 133, 150, 209
GRANT, MARY E., 1042 Norview Avenue, Norfolk, Va., 36, 177
GRAVATT, MARGARET PAGE, Box 258, Kilmarnock, Va., 82
GRAY, DONNA RUTH, 1601 Gladstone Avenue, Roanoke 13, Va., 36, 124, 135, 139, 159
GRAYSON, SALLY ANN, 401 Seventh & Kent Streets, Radford, Va., 60, 65, 169
GREEN, MARY FRANKLIN, Route 3, Mechanicsville, Va., 82, 103, 133
GREEN, MARY MASON, Brandy Station, Va.
GREGORY, NANCY JOY, 19 Robinson Drive, Newport News, Va., 65, 141
GRIGSBY, HELEN LUCILLE, 806 Locust Street, Falls Church, Va., 65, 140
GRIMES, SHERRY ANNE, 4506 Richenbacher Avenue, Alexandria, Va., 144, 181
GROOBEY, ELLEN VIRGINIA, 4707 Mayflower Road, Norfolk, Va.
GROOME, SALLY DRENHAM, 3417 Chesapeake Avenue, Hampton, Va., 103, 179
GRUBBS, SARAH DADISMAN, 1806 Oxford Avenue, Roanoke, Va.
GUERIN, PATRICIA LYNNE, 1101 Village Drive, Fairfax. Va., 36, 176
GUERRANT, HORTENSE ELIZABETH, Keeling, Va., 82, 156, 159
GUNN, SHIRLEY ANN, Route 2, Box 89, Scottsville, Va., 36, 121, 126, 135, 141, 157
GUNTER, PIERCIE EVANGELINE, Route 2, Evington, Va., 103, 167, 186
GUNTER, ROBERTA LEE, Route 2, Concord, Va., 37
GUSTAFSON, PAMELA JANE, 1023 North Madison Street, Arlington, Va., 37, 166
GUTHMANN, SUSAN KAY, Route 3, Box 617, Mechanicsville, Va., 103
GUTHRIE, DOROTHY ELOISE, Republican Grove, Va., 37, 122, 135
GWALTNEY, BETTY MILDRED, 4602 Kensington Avenue, Richmond 26, Va., 82, 141

H

HAILE, HYLAH MARGARET, Star Route 1, Tappahannock, Va.
HALEY, ELIZABETH STUART, 112 Mount Vernon Avenue, Danville, Va., 103, 158, 169
HALL, BARBARA JOAN, Pemberton Drive, Salisbury, Md., 103
HALL, BONNIE CLAIRE, 217 Pine Road, Briarwood, Portsmouth, Va., 65, 169
HALL, CHERYLL PENELOPE, 2515 Cedar Road, Great Bridge, Chesapeake, Va., 103
HALL, HELENA CALLAWAY, 432 Argyle Drive, Alexandria, Va., 65, 185, 207
HALL, JUDITH ANN, Route 2, Jarratt, Va., 103, 197
HALL, LORETTA JEAN, Box 3, Purcellville, Va., 103, 138
HALL, MARY FRANCES, Wicomico Church, Va., 37
HALL, MILDRED ANN, 109 Orchard Hills, Narrows, Va., 103
HALL, SALLY PHELPS, 5262 Maris Avenue, Alexandria, Va., 57, 124, 126, 173
HALL, SUZANNE ASHLEY, 1611 Mulberry Avenue, Charlottesville, Va., 103
HAMILTON, CATHERINE ANN, 157 Woodland Drive, Bristol, Va., 82
HAMMER, CAROLYN ALFRED, 381 Sunrise Avenue, Harrisonburg, Va., 65, 165
HAMMOND, GINNY DUDLEY, 7 Ward Drive, Hampton, Va., 65, 103
HAMMOND, VIRGINIA JANE, 1668 Sheppard Street, Norfolk, Va., 82, 173
HAMNER, BETTY CLAY, 1307 Elon Road, Richmond, Va., 74, 82, 177, 208
HAMNER, ELIZABETH FLOURNOY, Route 14, Box 158, Richmond, Va., 37
HAMON, JEANIE LYNN, Route 1, Box 210, Nokesville, Va.
HAMPTON, ANN STARKE, 506 East Carolina Avenue, Crewe, Va., 103
HAMRICK, SANDRA LEE, 4408 Hermitage Road, Virginia Beach, Va., 82, 167
HANCOCK, BARBARA JEAN, New Church, Va., 103
HANCOCK, MARGUERITE LYNN, 317 Mattox Drive, Newport News, Va., 37
HAND, PATRICIA LEE, Exmore, Va., 37
HANKEN, MARY ANN, 230 Ayr Hill Avenue, N.E., Vienna, Va., 65, 134, 135, 148, 175
HARDEN, REBECCA LOUISE, 4332 Thoroughgood Drive, Virginia Beach, Va., 103, 171, 157
HARRELL, BEVERLEY ANN, 103 Harrell Road, Fredericksburg, Va., 82
HARRELL, CAROL ELLEN, 1124 Hammond Parkway, Alexandria, Va., 82
HARRELL, LUCY ARCHER, 2200 Orchard Way, Bluefield, W. Va., 82
HARRELL, MAMIE NORFLEET, Route 2, Box 154, Holland, Va., 65, 159
HARRIMAN, NANCY JEAN, 2504 Randolph Avenue, Alexandria, Va., 65
HARRINGTON, DIANE VIRGINIA, Fourth Avenue Ext., Farmville, Va., 65
HARRIS, JOYCE LEE, 148 Shenandoah Road, Hampton, Va., 82, 136, 181
HARRIS, KATHLEEN RAE, 2709 Pomona Road, Richmond 23, Va., 82
HARRISS, RACHEL PHILLIP, Route 6, Box 185, Charlottesville, Va., 103
HARRIS, SHIRLEY A., Route 6, Chatham, Va., 37
HARRISON, CAROLE ELIZABETH, New Kent, Va., 103, 144, 158
HARRISON, CAROLYN GLENN, 1524-A Second Street, Langley AFB, Va., 38
HARRISON, GRACE CROWE, Box 109, Route 2, McKenney, Va., 38
HARRISON, SHIRLEY JEAN, 100 Causey Avenue, Suffolk, Va., 38, 159
HARTZ, VIRGINIA DABNEY, 4824 East Seminary Avenue, Richmond, Va., 82, 138, 163, 165
HARVEY, SARAH ELGIE, Route 2, Pamplin, Va., 83
HARWELL, DORIS BRUCE, 626 South Boulevard, Petersburg, Va., 38, 125, 136, 138, 156, 159
HASTINGS, ELIZABETH ANN, Route 2, Box 72, Seaford, Del., 104, 139
HASTINGS, MARGARET LOUISE, 602 Willey Street, Seaford, Del., 83, 159
HASTY, CAROLINE OLIVETTE, 224 Dabney Street, Orange, Va.
HATCHER, BULA ANN, Route 1, Box 86, Powhatan, Va., 104
HAVEY, SUSAN PIERCE, 28 Rooney Street, Seaford, Del., 104
HAWKINS, MERLE ANN, Route 1, Green Bay, Va., 38
HAWKS, SUSAN TUCKER, Box 193, Churchland, Va., 38, 179
HAWTHORNE, LUCY B., Route 2, Lunenburg, Va., 83, 139, 169
HAYNES, DONNA MARIE, King William, Va., 66, 164
HAYNIE, HELEN JEAN, Kilmarnock, Va., 83, 144
HAZELRIGS, CARESS WYNN, U. S. Army Medical Command, APO 343, San Francisco, Calif., 66, 162, 163, 173
HEARTWELL, LUCY L., 614 Windsor Avenue, Lawrenceville, Va., 38
HEATH, FRANCES LENE, 23 Sunset Road, Newport News, Va., 66, 135, 167
HEAVEN, GUELDA ANN, 113 Berritt Street, Fairfax, Va., 83

Index And Register Of Students

HEDLEY, DEBORAH LEE, 2115 Buckeye Drive, Richmond, Va., 83, 173
HEDRICK, JUDITH ANN, 2364 Howard Road, S.W., Roanoke, Va., 83
HELD, JOANN THERESA, Rock Castle Farms, Esmont, Va., 66
HENDERSON, VERLA SYLVIA, 322 Chatham Drive, Danville, Va., 104
HERNDRICKS, JEAN FRANCES, 5104 Calendonia Road, Richmond, Va., 104, 141, 158, 185, 186
HERNDON, GLENDA DIANNE, 106 Kenmore Drive, Danville, Va., 38
HERNDON, JUNE CAROL, 809 North Main Street, Chase City, Va., 83
HESTER, JUDY ELAINE, 117 Bingham Drive, Portsmouth, Va., 137, 138
HEWETT, MARILYN SUE, 329 Gemeni Drive, Satellite Beach, Fla., 39
HEWITT, MARY ANN, 114 Ellsworth Street, Martinsville, Va.
HIATT, JUDITH LEE, 525 Grove Avenue, Charlottesville, Va., 104
HICKS, JUDITH LEE, Box 42, Eden Street, Richmond, Va., 83
HIGHFILL, JEAN ANNE, 2224 Carter Road, S.W., Roanoke, Va., 104, 171
HILL, JENNIFER, 713 Beechnut Lane, Martinsville, Va., 104, 179
HILL, NANCY ELLEN, 4509 Potomac School Road, McLean, Va., 104
HINGERTY, CAROLYN ELIZABETH, 915 Windsor Road, Suffolk, Va., 104
HODNETT, ELIZABETH CLAIRE, 300 Lakewood Drive, Richmond, Va., 39, 121, 157
HOFFLER, CAROLE ANN, 4530 East Seminary Avenue, Richmond, Va., 66, 179
HOFMEYER, CAROLE RUTH, Route 1, Box 185, Williamsburg, Va., 83
HOGAN, MARIAN ROBERTA, 4619 Warwick Road, Richmond 34, Va., 83
HOLDREN, MARGARET ELIZABETH, 5218 Devonshire Road, Richmond, Va., 83, 163, 187, 189
HOLLAND, BARBARA JEAN, 1303 Penley Boulevard, Salem, Va., 104
HOLLAND, CLARECE, 7705 Gloucester Avenue, Norfolk, Va., 104
HOLLAND, CLARKE TURNER, 2125 Rosaline Avenue, S.W., Roanoke, Va., 83
HOLLAND, DORIS MARIE, Box 33, Holland, Va., 66, 134
HOLLEY, MITZI LENORA, Route 5, Box 223, Martinsville, Va., 39, 159, 165
HOLLINS, SHARON PAGE, 6413 Mechanicsville Pike, Mechanicsville, Va., 39, 165
HOLLOMON, LINDA SHEFFIELD, Eppington Forest, Blackstone, Va., 66, 179
HOLLOWAY, MARY FRANCES, 905 William Street, Fredericksburg, Va., 104
HOLMES, CATHERINE ANITA, Prince William Forest Park, Box 208, Triangle, Va., 66, 189
HOLMES, FRANCES CAROLE, Union Level, Va., 104, 179
HOLMES, JERYL EVON, 3008 Pinehurst Road, Richmond, Va., 104, 159, 173
HOLSCLAW, SUSAN PENCE, 202 27th Street, S.E., Charleston, W. Va., 104, 179
HOOPER, BARBARA ANN, 3452 A South Utal Street, Arlington, Va., 104
HOPKINS, NANCY MARIE, 19 Rems Road, Poquoson, Va., 66
HOPPE, GWEN ANITA, 806 Tennessee Avenue, Alexandria, Va., 83
HORN, CHERRY DUDLEY, 6410 George Washington Highway, Portsmouth, Va., 83
HORNADAY, SYLVIA JOAN, 327 Piney Forest Road, Danville, Va., 104
HORNER, BETTIE THOMAS, 8521 Weldon Drive, Richmond, Va., 104
HORTON, MARY ELOISE, 507 Kramer Drive, Highland Springs, Va., 83
HOUCHENS, ANNE GRAY, 3628 Plainfield Road, Richmond, Va., 83, 175
HOUCK, JUDITH ANN, 100 Trowbridge Road, Richmond 29, Va., 83, 177
HOUSE, LESLIE CAROLINE, 3805 Cambria Street, Lynchburg, Va., 39
HOWARD, LYNNE, 32 Walker Road, Fairfax, Va., 83, 189
HOWARD, RICKEY DIANNE, Wytheville, Va., 104
HOWE, CHERAMY LEE, 214 Meroyn Drive, Sandston, Va., 39, 121, 141, 177, 185
HOWELL, ELIZABETH CAREY, Old Hickory Street, Waynesville, N.C., 66, 159, 180, 189
HOWELL, LINDA IRENE, 520 Canterbury Road, Virginia Beach, Va., 104
HOWERTON, BARBARA EUGENIA, 719 Grove Avenue, South Boston, Va., 104
HOWLETT, LYNDA LEA, 3660 Parkwood Drive, S.W., Roanoke, Va.
HRIC, PATRICIA LEE, Callahan Avenue, Appalachia, Va., 104
HUDDLE, NANCY LEE, 146 West Spottswood Avenue, Elkton, Va., 104 165
HUDGINS, CAROLYN BOYD, New Point, Mathews, Va., 105
HUFFMAN, LINDA LOUISE, 1806 Pocahontas Street, Lynchburg, Va., 66, 124
HUGHES, CATHERINE PULLEN, 1037 Guyandotte Avenue, Mullens, W. Va., 39
HUGHES, NANCY JEAN, 4201 Cutshaw Avenue, Richmond, Va., 39
HUMMER, PHYLLIS JEANNE, 3425 Picot Road, Alexandria, Va., 105, 140
HUNDLEY, HARRIET ANN, 122 Parkway Drive, Newport News, Va., 105
HUNDLEY, PATSY ELLIOTT, 715 Westover Drive, Danville, Va., 66, 122
HUNSICKER, LINDA LEE, 2201 Haviland Drive, Richmond, Va., 105
HURLBURT, MARIANNE L., 95 Reef Road, Fairfield, Conn., 105
HUTCHESON, MARGARET BRAY, 4305 Cutshaw Avenue, Richmond, Va., 105
HUTCHINSON, ANN, 103 North George Mason Drive, Arlington, Va., 40, 124, 134, 135, 139, 197
HYNES, MARCIA JEAN, 5601 Greenleaf Road, Cheverly, Md., 40, 123, 126, 128, 135, 148, 158, 184
HYNSON, BETTY ANN, Foneswood, Va., 105, 138

I

IKENBERRY, NANCY CODY, 3220 Ledgewood Drive, S.W., Roanoke, Va., 105, 167
INABINET, CAROL ANN, 3416 North Venice Street, Arlington, Va., 105
INGRAM, PAT ANNE, 3852 Anson Lane, Virginia Beach, Va., 105
IRBY, MARGARET W., Kenbridge, Va., 40
IVY, JUDITH LESLIE, 112 Jo Ann Drive, Portsmouth, Va., 40, 175

J

JACKSON, BARBARA LOUISE, 2706 Johnson Street, Hopewell, Va., 40, 175
JACKSON, MARGARET PRESLEY, 1232 Windsor Avenue, Richmond, Va., 83
JACKSON, MARY TERRELL, 306 North Bowland Street, Richmond, Va., 105, 165
JACKSON, SANDRA LEE, 1517 Dairy Road, Charlottesville, Va., 66, 122, 124, 135, 181
JACOBS, ELOISE, 4905 Wythe Avenue, Richmond, Va., 105, 177
JACOVIDES, DEIRDRE ANNE, 508 Prestlow Street, Franklin, Va. (Dean)

Index And Register Of Students

JAMES, LINDA CAROLYN, 1881 Oakland Street, Petersburg, Va., 105, 171
JAMES, NANCY GAIL, Route 2, Box 518, Chester, Va., 84
JAMISON, Connie Lynn, 143 Pocahontas Place, Hampton, Va., 105, 169
JAMISON, SANDRA L., 1747 Monticello Street, Petersburg, Va., 40, 120, 122, 123, 128, 135, 139, 159
JANES, SUSAN C., 5627 Knollwood Road, Springfield, Md., Washington 16, D.C.
JANNEY, CAROL SUE, 405 Fir Avenue, Buena Vista, Va., 66, 171
JANSS, MARJORIE ELIZABETH, Route 1, Lumberton, N.C., 84
JARD, MARILU, 514 Cavalier Drive, Virginia Beach, Va., 66, 167
JARMAN, SALLY LONG, 200 Walter Avenue, Roanoke Rapids, N.C., 40, 179
JARRELLE, AUDREY LEE, 2655 Laburnum Avenue, S.W., Roanoke, Va., 66, 122, 139
JENKINS, BEVERLEY ANN, Route 2, Box 161, Powhatan, Va., 105
JENKINS, DORIS VAUGHAN, 959 Jefferson Avenue, Waynesboro, Va., 66
JESSEE, JANICE ANN, Route 1, Forest Hills, Harrisonburg, Va., 84, 139
JESTER, VICKI LEE, 9003 Avalon Drive, Richmond 29, Va., 84
JETER, VICTORIA DIANE, 1039 Woodrow Avenue, Waynesboro, Va., 84
JETT, BRENDA CAROL, 913 Mercer Street, Fredericksburg, Va., 84
JOHNS, SARAH LYNN, Box 41, Arvonia, Va., 40, 177
JOHNSON, BRENDA LAKE, 2305 Oregon Avenue, Portsmouth, Va., 105, 144
JOHNSON, DIANA ELIZABETH, 515 Danray Drive, Richmond, Va., 84, 173
JOHNSON, ELIZABETH ANN, 3215 Rosewood Avenue, Richmond, Va., 105
JOHNSON, LINDA FAYE, 4607 Augusta Avenue, Richmond, Va., 105
JOHNSON, LOUISE FLOYD, RFD, Parksley, Va., 66
JOHNSON, MARY SCOTT, Bracey, Va., 84
JOHNSON, MILDRED SMITH, 1120 Washington Avenue, Vinton, Va., 66, 125, 137, 138, 171, 202
JOHNSON, NAN MUIR, 113 South First Street, Hampton, Va., 105
JOHNSON, NORMA MARION, Seaford, Va., 66
JOHNSON, OLIVIA JAMES, 511 Central Terrace, Hopewell, Va., 105, 159, 165
JOHNSTON, JUDITH ALLYN, 2306 Carter Road, S.W., Roanoke, Va., 105, 181
JONES, BETTE MEADE, 8605 Oakcroft Drive, Richmond 29, Va., 144
JONES, BONNIE FAY, Route 3, Box 229, Manassas, Va., 84, 159
JONES, CAROL ANN, 1328 Vivian Avenue, N.W., Roanoke, Va.
JONES, ELIZABETH ANN, Route 1, Box 136, Buckingham, Va., 84
JONES, HELEN OMOHUNDRO, 7510 Three Chopt Road, Richmond, Va.
JONES, HILDA MAE, Route 1, Box 181, Chase City, Va., 84, 139
JONES, JUDITH RAY, 4321 Waumsetta Road, Richmond, Va.
JONES, LINDA DALE, Route 2, Box 116, South Boston, Va., 84
JONES, MARY LUCILLE, Route 1, Box 543, Suffolk, Va., 41
JONES, SUZANNE, 628, Baltimore Avenue, Bedford, Va.
JOYNER, GLORIA JEAN, Ivor, Va., 67
JOYNER, JO ANNE, Route 3, Box 653, Suffolk, Va., 67
JUMP, CYNTHIA, 5 South Greenfield Avenue, Hampton, Va., 105

K

KAFKA, DONNA YVONNE, Route 5, Box 490, Petersburg, Va., 41, 136, 139, 159
KAMPS, KATHLEEN FLORENCE, 1116 Miles Standish Road, Virginia Beach, Va., 105, 139, 156, 169
KAY, ANNE BOSWELL, 816 Greenway Circle, Waynesboro, Va., 84, 177,
KEGLEY, BERTIE EMILY, Box 91, Waverly, Va., 41
KELL, BARBARA MELTON, 16 Long Crescent Drive, Bristol, Va., 106
KELLY, NAN BOGGESS, 2513 Fleet Avenue, Richmond, Va., 106, 181
KELLY, PATRICIA ANN, 2935 Corbieshaw Road, S.W., Roanoke, Va., 84
KENDRICK, JOSEPHINE ANN, 2605 Lee Street, Hopewell, Va., 84
KENNEDY, CHERYL LENORE, 367 North Boulevard, Petersburg, Va., 106, 140
KENNEDY, JUDITH ANN, 9211 Avalon Drive, Richmond 29, Va., 41
KEPNER, LIDA HOOPER, 3029 Ozark Circle, Chattanooga, Tenn., 67, 173
KERBER, PAMELA ANN, 1812 South Woodside Lane, Virginia Beach, Va., 106
KERFOOT, DOROTHY CONSTANCE, 5102 Hazelridge Road, N.W., Roanoke, Va., 84
KESTER, LOUISE TEMPLE, 1011 Bevridge Road, Richmond, Va., 67
KEYES, CAROLYN ANITA, Bleak Hill Farm, Hanover, Va., 84
KEYS, RUTH IMOGENE, 809 Stonewall Drive, Front Royal, Va., 41, 139
KIEFFER, REBECCA LOUISE, 1700 South Lincoln Street, Arlington, Va., 84, 139
KILBOURNE, SANDRA ELAINE, Route 2, Box 213, Prince George, Va., 67, 156, 175
KING, BRENDA LEE, 1011 Druid Avenue, Charlottesville, Va., 41
KING, ELSA ANNE, Box 117, Disputanta, Va., 67, 134, 135, 144, 156, 174
KING, GEORGE ANN, 822 Jefferson Avenue, Waynesboro, Va., 106
KING, LELA EUNICE, 522 Logan Street, South Boston, Va., 41, 141
KING, LUCY MAE, 2004 Elmsmere Avenue, Richmond, Va., 136
KING, NANCY MORTON, Route 2, Box 95, Orange, Va., 106, 167
KIPPS, JEANNE CAROLYN, John Sevier Road, Box 414, New Market, Va., 84
KIRK, MARY REBECCA, 4008 Mt. Vernon Street, Richmond, Va., 106
KLEESE, ANN MARIE, 201 Crawford Street, Strasburg, Va. 67
KLEESE, JANE EILEEN, 201 Crawford Street, Strasburg, Va., 106
KLEMMSEN, RUTH ELAINE, 415 Mt. Hebron Drive, Ellicott City, Md., 84
KNEWSTEP, NANCY GAY, 28 East Southampton Avenue, Hampton, Va., 42, 177
KNIGHT, REBECCA ANNE, 2921 Link Road, Lynchburg, Va., 67, 171
KOCH, JUDITH ANN, 7404 Birchwood Road, Richmond, Va., 85, 136
KOEHLER, DORIS ESTHER, 1710 City Point Road, Hopewell, Va., 85
KOENIG, BETTIE BALL, 15 North Fenwick Street, Arlington 1, Va., 67
KOLVA, KATHLEEN ALLEN, 3324 Darlington Road, Toledo 6, Ohio, 85, 175, 184, 189
KONOVALOFF, MARIA SERGEIVNA, 801 North Sheppard Street, Apt. 5, Richmond, Va., 40, 121, 141, 136
KOPPANY, LUCILA, 525 M. Pelliza, Olivos, Buenos Aires, Argentina, 67
KREBS, IRENE BRESLIN, 2912 Avenham Avenue, S.W., Roanoke, Va.
KURZ, SUE CAROL, Route 1, Box 273-B, Falmouth, Va., 106

Index And Register Of Students

L

LACY, DIANE LEE, 4831 South 8th Street, Arlington, Va., 106
LAMB, ALICE ARCHER, 7100 Thornrose Avenue, Richmond, Va., 85
LANCASTER, ANNE HOLLODAY, 6309 Shadybrook Lane, Richmond 24, Va., 85, 181, 189
LANCASTER, JUNE DIEHL, 200 First Avenue, Farmville, Va., 106, 179
LANCASTER, LUCIE SCOTT, 408 High Street, Farmville, Va., 85, 165
LANDER, MARY LYNN, 117 Williams Street, Staunton, Va., 42
LANE, PAULINE MARY ESTHER, 321 Hampton Roads Avenue, Hampton, Va., 42, 151
LANE, SALLY, Route 2, Box 83, Farmville, Va., 106
LANG, EARLENE D., Box 175, Walstonburg, N.C., 42, 185, 187, 188, 189, 190
LANG, JUDY IRENE, 742 Graves Street, Charlottesville, Va., 85
LANGRAN, MARY VANCE, Roseland, Va., 42
LANSING, FRANCES JANE, 43 Belair Road, Staten Island 5, N.Y., 74, 85, 177
LARKIN, FRANCES LEE, 4000 Buchanan Drive, Hampton, Va., 85
LASLEY, PHYLISS JEAN, Route 1, Box 157, Keswick, Va., 67, 185, 188
LAWLOR, SUSAN KATHERINE, 400 35th Street, Virginia Beach, Va., 67, 165, 189
LAWSON, MARGARET LEE, Star Route, Amelia, Va., 106, 159
LEACH, JUDY ANN, Route 2, Box 537-A, Halifax, Va., 106
LEAP, LINDA JANE, Route 2, Scottsville, Va., 85, 175
LEARY, JEAN LOUISE, Route 2, Box 288, Lorton, Va., 42, 173
LEATH, JACQUELINE MANN, 3108 Edgewood Avenue, Richmond, Va., 67, 124, 149
LEATHERWOOD, MRS. LINDA L., 216 East Third Street, Farmville, Va., 42
LEDFORD, BEVERLY KAY, 2600 South Skipwith Road, Richmond 29, Va., 106, 159
LEE, CAROL MARIE, 538 Lee Avenue, Harrisonburg, Va., 85, 136, 139
LEE, DOROTHY DANDRIDGE, 76 Paulison Avenue, Passaic, N.J., 85
LEE, MARTHA JEAN, 3271 White Oak Road, Roanoke, Va., 106, 139
LEESE, VALERIA ANN, 309 Second Avenue, Farmville, Va., 43
LEGGETTE, PHALA ANN, 119 Court Road, Waynesboro, Va., 106, 134, 136, 137, 157
LEIGH, CAROLYN VIRGINIA, 2132 Windsor Avenue, S.W., Roanoke, Va.
LEIGH, LINDA JANE, 1736 Ferndale Avenue, Petersburg, Va., 135, 159
LENZ, JANE ADAMS, 10809 Warwick Boulevard, Newport News, Va., 85
LESLIE, MRS. JEANETTE D., 308 Ferguson Avenue, Newport News, Va., 181
LEWIS, ANNE HAMILTON, Box 233, Cheriton, Va., 85, 138
LEWIS, BARBARA LOUISE, 2409 Wedgewood Avenue, Richmond, Va., 85, 163, 173, 208
LEWIS, GLENDA ANNE, Route 1, Box 38, Brodnax, Va., 106
LIGGAN, JANE CHERYL, 209 Denver Avenue, Lynchburg, Va.
LIGON, MR. WOODFIN VAUGHAN, Route 1, Box 56, Farmville, Va.
LIMBRICK, RUTH LOUISE, 619 Sunken Road, Fredericksburg, Va., 185
LINGON, DEBORAH CHRISTINE, 4220 Denbigh Drive, Bon Air 35, Va.
LIPFORD, FRANCES MATTOX, Box 351, Bassett, Va., 67, 140, 144, 156, 159, 169
LIPPE, MELINDA ROBERTSON, 3602 San Pedro, Tampa, Fla., 85
LISENBEE, CHERYL DEA, 816 Washington Avenue, Falls Church, Va., 106
LITTLE, SHARON SUE, 6486 Hibbling, Springfield, Va., 106
LIVINGSTON, ELIZABETH PENCE, 54 Linden Avenue, Hampton, Va., 85, 138, 179
LOCKER, ELLEN VENABLE, 15 Cornell Road, Balla Cynwyd, Pa.
LOCKETT, ARDEN LORRAINE, 101 North Stafford Avenue, Richmond, Va., 67, 135
LOFTHEIM, MARGET CHARLOTTE, 4407 Rosedon Drive, Bridgeton, Mo., 85
LOFTIS, VIOLET CATHERINE, 3007 Overton Road, Richmond, Va., 106
LONERGAN, JACQUELINE NORA, 1426 Nelson Drive, Lynchburg, Va., 85
LONG, MARY ELIZABETH, Providence Forge, Va., 85, 189
LONG, SANDRA LEE, 1462 Forest Park Boulevard, N.W., Roanoke, Va., 86
LOOKABILL, JULIA ELLEN, 219 Lexington Avenue, Pulaski, Va., 67, 134, 148, 169
LOUHOFF, AGNES JANE, 2824 West Main Street, Danville, Va., 67
LOVE, MARY ELIZABETH, Fifth Avenue, Kenbridge, Va., 86
LOVELACE, MR. OTIS H., JR., Wylliesburg, Va.
LOVELL, VERLIE SUSANNE, Route 4, Box 575, Bassett, Va., 43
LOVING, EDITH RYLAND, 1434 Turner Road, Richmond, Va., 86, 159
LOWE, DAYE, Route 2, Box 54, Farmville, Va.
LUBY, MARY MAUREEN, 900 Chalfonte Drive, Alexandria, Va., 106, 181
LUCAS, MARY KATHERINE, 8402 Pamela Drive, Richmond, Va., 86, 163, 169
LUGAR, SUSAN GALE, 822 Westham Parkway, Richmond, Va., 86
LUNDIE, BARBARA JEAN, Route 5, Box 4, Petersburg, Va., 153
LUNSFORD, ROSE MARIE, 1722 Hanover Avenue, N.W., Roanoke, Va., 106
LUTER, DOROTHY MAY, Box 67, Smithfield, Va., 107
LUDDANE, PATRICIA ANN, 7104 Edgemoor Lane, Alexandria, Va., 86
LYNCH, MARY FRANCES, 1117 Pleasantview Avenue, Roanoke, Va., 107, 134, 158
LYNCH, SARAH JANE, 106 Wake Forest Road, Portsmouth, Va., 43, 128, 169, 184, 189

M

McADOO, KAROLYN AMY, 3848 Atterbury Street, Norfolk 13, Va., 86, 141
McALLISTER, ELIZABETH L., 22 Taylor Street, Staunton, Va., 67, 173
McALLISTER, NANCY BROOKS, 2433 Oregon Avenue, S.W., Roanoke, Va., 86
McCANN, BETTY LOU, 128 Woodstock Drive, Charlottesville, Va.
McCLENDON, ELLEN LOUISE, 1971 South George Mason Drive, Arlington, Va., 107, 181, 184, 186
McCLENNY, MARY WILSON, Box 1166, Pamplin, Va., 86
McCORMICK, ROSEMARY, 2326 Chestnut Avenue, Buena Vista, Va., 86, 144
McCOY, FRANCES ANNE, 309 Michigan Avenue, Virginia Beach, Va., 86, 136
McCOY, HELEN VIRGINIA, 2522 Rodgers Street, West Chesapeake, Va., 67, 132, 165
McCOY, PATRICIA GAE, Jefferson Park Circle, Charlottesville, Va.
McCRAW, MARY CATHERINE, 705 Perrymount Avenue, Lynchburg, Va., 107, 140, 144, 167
McCUE, CHERYL MARJORIE, Clinch Valley Clinic, Richlands, Va., 107
McDADE, ELLA MARIE, 6201 Leith Walk, Baltimore 12, Md., 107, 144, 156, 175
McDANIEL, DARBY GLASS, 3700 Otter Place, Lynchburg, Va.
McGHEE, LARAINE CAROL, 76 Bishop Avenue, Danville, Va., 43, 128

Index And Register Of Students

McIVOR, SANDRA SUE, Route 1, Forest, Va., 86, 139, 140
McKENNA, SUSAN CAROL, 2014 Woodcrest Drive, Lynchburg, Va., 86
McKENZIE, JOAN CAROLYN, 10 Briar Drive, Hampton, Va., 67, 122, 124, 135, 157
McKOWAN, SUSAN MILLER, 4341 Witchduck Road, Virginia Beach, Va., 86
McNEIL, BARBARA MARGUERITE, 1410 McKinney Avenue, Lynchburg, Va., 86, 136
McPHERSON, BETHEL MUNRO, 122 School Street, Alexandria, Va., 107, 159
MacCARTHY, TERRY PATRICIA, 204 Longwood Road, Baltimore 10, Md., 107, 136
MacFARLAND, BEVERLY KATHLEEN, 1200 West 43rd Street, Richmond, Va., 107, 171
MacNEIL, RUTH ANN, 1230 Blue Jay Lane, Richmond, Va., 68
MADDEX, MARY JO, 359 Miller Street, Winchester, Va., 107
MADISON, BARBARA JEAN, 2301 Brockway Lane, Richmond, Va., 68
MADSEN, ANDREA LEE, 10 Meadow Drive, Newport News, Va., 107
MAGEE, ELAINE FAYE, Route 1, Front Royal, Va., 43, 123
MAGRUDER, HEATHER MILLIER, Route 2, Box 180, Chester, Va., 86, 173
MAHER, DOROTHY JEAN, Hillcrest Drive, Blacksburg, Va.
MALLORY, ELIZABETH MAE, Route 4, Beaverdam, Va., 86, 139, 144
MALLORY, LINDA CAROLE, 225 Parkway Street, Winchester, Va., 107
MALLORY, ROSA EVELYN, Route 1, Box 21, North Garden, Va., 107
MANCHESTER, LINDA JOYCE, 509 Beach Drive, Newport News, Va., 86
MANCIL, ELAINE EVELYN, 105 Mohawk Road, Hampton, Va., 44
MANN, CAROL ANN, 3425 Kensington Avenue, Apt. 109, Richmond, Va., 86, 152, 175
MANN, LOUISE ELLIOTT, 342 Bristol Avenue, Colonial Heights, Va., 68, 134, 135, 156, 158
MANN, SHIRLEY ANN, Box 63, Cullen, Va., 68, 124, 135, 138, 151
MANNINA, CHRISTINE ANN, 3043 Stratford Road, Richmond, Va., 107, 136, 137
MANNING, FRANCES CLARKE, 902 Monroe Street, Roanoke Rapids, N.C.
MANSON, MARY VIRGINIA, 403 Fourth Street, Blackstone, Va., 74, 86, 167, 186
MARKOS, SYLVIA JEAN, 3109 Dunkirk Avenue, Norfolk, Va., 68
MARKS, BARBARA ELLEN, 5340 Truman Avenue, Alexandria, Va., 179
MARLER, ELIZABETH SUE, 41 Pennwood Drive, Hampton, Va., 68
MARSH, DORCERIE SUSAN, 1811 Southcliff Road, Richmond, Va., 68, 156, 181
MARSH, PATRICIA LEE, 1501 Etheridge Drive, Richmond, Va., 107, 134, 157
MARSHALL, DOROTHY B., 4816 Augusta Avenue, Richmond 30, Va., 44, 150, 163, 165
MARTIN, BARBARA ANN, 1617 Rivermont Heights, Martinsville, Va., 87
MARTIN, BETTY CAROLYN, 3901 Parham Road, Richmond, Va., 68
MARTIN, BRENDA JOYCE, 217 Messick Road, Poquoson, Va., 107
MARTIN, BRENDA LOUISE, 4409 Carpenter Road, Richmond, Va., 44, 173
MARTIN, LYNN SCOTT, 1885 Westview Road, Charlottesville, Va.
MARTIN, VIRGINIA ELLIOTT, 1508 Mathews Terrace, Portsmouth, Va., 87, 144
MARTIN, VIRGINIA LEE, 9200 Bardon Road, Bethesda 14, Md., 87, 140
MASON, PEGGY JO, 2016 Van Dorn Street, Petersburg, Va., 107
MASON, RUTH ANN, McKenney, Va.
MAST, HELENA MARIE, Rockbridge Baths, Va., 87
MATHES, MARY, 807 Hazelwood Lane, Martinsville, Va., 87
MAXEY, NANCY LEE, 5017 23rd Street S., Arlington, Va., 107, 167, 185
MAXWELL, MR. THOMAS G., Pamplin, Va.
MAYS, MARILYN SUE, 410 9th Street, Lynchburg, Va., 44, 159
MEADE, MARY TYLER, 1523 Berkeley Avenue, Petersburg, Va., 107, 134, 159, 171
MEEK, SUZANNE FAY, 3 South Oak Avenue, Highland Springs, Va., 107, 158
MEEKINS, EDITH CAROLINE, 4453 Lee Avenue, Virginia Beach, Va., 68, 166
MEETZE, ELLEN MARBELLE, 3306 Ventnor Road, S.E., Roanoke, Va., 87
MEINHARD, MR. DAVID E., Route 1, Box 317, Farmville, Va.
MELTON, BARBARA L., 414 Warren Street, Norfolk 5, Va., 150
MENEFEE, CANDACE LEE, Route 1, Box 422-A, Cambria, Va., 107
MESSICK, FAYE C., 1150 Toler Place, Norfolk, Va., 44, 177
MEYERHOFFER, LAURA LEE, 4317 Hermitage Road, Virginia Beach, Va., 44
MIDDLETON, MARTHA LOUISE, Cooke Street, Parksley, Va., 107
MILES, EDWINA ANN, Exmore, Va., 87
MILES, MARTHA MARIE, Willis Wharf, Va., 44
MILEY, CAROL PAXTON, 3804 Chamberlayne Avenue, Richmond, Va., 44, 164
MILLER, BARBARA ANN, Locust Hill, Va., 87
MILLER, ELLEN HADEN, 404 Walker Street, S.W., Vienna, Va., 87, 141
MILLER, HELEN ELIZABETH, 3407 Griffin Avenue, Richmond, Va., 87
MILLER, MONICA SUE, 507 Haycock Road, Falls Church, Va., 107, 139
MILLER, MR. ROY LESLIE, Box 295, Alberta, Va.
MILLICAN, SANDRA ANNE, Box 252, Victoria, Va., 45
MILLS, VIVIAN EILEEN, 8211 Walmsley Boulevard, Richmond 35, Va., 107
MILSTEAD, GAYLE ELIZABETH, 712 West Virginia Avenue, Crewe, Va., 87, 125, 136, 137, 138
MINTER, PATRICIA DIANNE, Sandy Level, Va., 57
MISTR, MARTHA LEIGH, 18 Atlee Road, Richmond, Va., 45, 121
MITCHELL, MRS. BETSEY R., Box 274, Appomattox, Va., 45
MITCHELL, HORTENSE CORBELL, 3302 Western Branch Boulevard, Churchland Branch, Chesapeake 3, Va., 108
MITCHELL, MARGARET ALMA, Route 4, Chatham, Va., 108
MITCHELL, PAIGE LOIS, McKenney, Va., 68, 134
MITCHELL, PEGGY JANE, Route 3, Box 180, Lorne, Va., 45
MITCHELL, SHERRY WRIGHT, 1307 Jamestown Road, Williamsburg, Va. 108
MIZELLE, BETTY LOUISE, Route 3, Box 708, Suffolk, Va., 108
MOATE, LINDA SUE, 801 Clubhouse Drive, Holdren, W. Va., 87
MOHLER, CAROLYN GENE, 20 Maccie Street, Salem, Va., 68, 156, 158
MONGER, KAREN ROGENE, Route 1, Box 28-A, Elkton, Va., 68, 134, 164
MONGER, PATRICIA JEAN, Route 2, Box 22, Elkton, Va., 87, 165
MOORE, BARBARA ANN, 4441 Chesthill Drive, Roanoke, Va., 87
MOORE, BARBARA WARD, Hawthorne Drive, Forrest Hills, Danville, Va.
MOORE, CAROLE JO, Route 3, Box 12, Gretna, Va., 68
MOORE, ELLEN LaVERNE, 1303 South Askin Street, Martinsville, Va., 108, 167
MOORE, EVA CELESTE, Route 4, Appomattox, Va., 45
MOORE, JOANNE MARIE, 1441 South Sherwood Drive, Charleston, S.C., 108, 189
MOORE, JUDITH ANNE, 4018 Buchanan Drive, Hampton, Va., 68, 158, 163, 179

Index And Register Of Students

MOORE, KATHRYN ISABELLE, 8746 Old Spring Road, Richmond, Va., 89, 140, 173, 187
MOORE, SHARON NAN, 2719 North Landing Road, Princess Anne Station, Virginia Beach, Va., 87, 140
MOORE, SUSAN JARRETT, Chuckatuck, Va., 87, 156, 167
MOORE, VICTORIA SUZANNE, 750 Hillcrest Drive, Staunton, Va., 87
MOOREFIELD, ALICE FAYE, 1402 Myrtle Avenue, Danville, Va., 108, 138, 185
MOOREFIELD, MARSHA ELIZABETH, 485 Westover Hills Boulevard, Apt. 206, Richmond, Va., 108, 139
MOOREFIELD, NANCY LINN, 485 Westover Hills Boulevard, Apt. 206, Richmond, Va., 45, 139, 187
MOREHEAD, RUTH ELLEN, 809 Virginia Avenue, Bluefield, Va., 108
MORGAN, SUSAN JEANETTE, 30 Byers Avenue, Portsmouth, Va., 108
MORRIS, MRS. ELEANOR R., 22090 River Oaks Drive, Rocky River, Ohio
MORRIS, KATHRYN ROBERTA, 1313 Franklin Street, Fredericksburg, Va., 87
MORTON, CATHERINE A., 3111 Archdale Road, Richmond, Va., 68, 173
MORTON, PATRICIA KAY, 606 Oak Street, Farmville, Va., 108, 169
MORTON, VIRGINIA LEE, 4514 Washington Avenue, Newport News, Va., 68, 185
MOSS, BETTY B., 814 Robertson Street, Chase City, Va.
MOSS, CHARLENE PREDDY, 3203 Petersburg Pike, Richmond 34, Va., 45
MOWBRAY, MARIAN ELIZABETH, Route 3, Box 15, Charlottesville, Va., 108, 159
MOYER, CAROL ANN, 413 Dupont Avenue, Staunton, Va., 45, 181
MOYER, LINDA RUSSELL, Box 303, Amelia, Va.
MUIRE, MARTHA FRANCES, 103 Stonewall Place, Newport News, Va., 46, 188
MULLEN, LINDA MAY, Box 327, Rocky Mount, Va., 88
MULLINS, BARBARA JEAN, Route 3, Box 155, Bassett, Va., 108
MULLINS, MARTHA SUE, 400 Highland Avenue, South Charleston, W.Va., 108
MURDOCH, MARGARET E., 8010 Marilea Road, Richmond, Va., 68, 173
MURRAY, SHELIA JOYCE, Route 10, Box 649, Roanoke, Va., 88
MUSGRAVE, MARTHA COLLINGS, 15 Munn Avenue, Cherry Hill, N.J., 68
MUSSELMAN, LOIS FAYE, Route 2, Orange, Va., 108
MUSTARD, KATHRYN LOUISE, 4856 Winthrop Street, Norfolk 13, Va., 108
MYERS, NANCY LOIS, 128 Columbia Avenue, Hampton, Va., 108
MYERS, PHYLLIS ANN, Route 1, Fort Defiance, Va., 108, 159

N

NAFF, JEANETTE ANN, 2942 Grand Avenue, N.W., Roanoke, Va., 34
NANCE, JOYCE CAROLYN, 209 Thomas Street, South Hill, Va., 88
NEAL, BETTY LEE, Route 1, Chatham, Va., 68, 121, 177
NEAL, JOYCE ARLENE, 155 Valley Street, Abingdon, Va., 46, 188
NEAL, MARY ANN, 603 Belt Road, Lawrenceville, Va., 46, 79
NELMS, LINDA LEE, 237 Chestnut Street, Suffolk, Va., 68
NELSON, DIANE BOBETTA, 1344 Jenifer Street, Norfolk 3, Va., 88
NEW, LINDA GAYLE, 11 Gordon Lane, Warsaw, Va., 88, 144, 152
NEWMAN, BERNICE VIRGINIA, Route 1, Lynch Station, Va., 88, 139
NEWMAN, LYNDA MAE, 802 Third Avenue, Lawrenceville, Va., 88
NEWTON, GLORIA DEAN, Route 2, Box 342, Fredericksburg, Va., 108, 132, 156, 159
NOLAN, GAIL ELIZABETH, Box 14, Glenbrook Road, Stroudsburg, Pa., 88
NORTHBURG, LINDEN ANNE, Route 3, Mineral, Va., 108, 140
NOTTINGHAM, CAROLYN CATHERINE, 4636 Arrowhead Road, Richmond 35, Va., 88
NUNN, BRENDA JOYCE, Box 82, Clarksville, Va.

O

OGDEN, PATRICIA PAULINE, Box 142, Amherst, Va., 46, 166, 167
OGILVIE, SARAH FRANCES, 1422 Gentry Lane, Charlottesville, Va., 46, 165
OLD, WANDA LEIGH, 3818 Grandview Avenue, N.W., Roanoke, Va., 46, 120, 123, 128, 169
OLIVER, MRS. CAROLYN WAGSTAFF, Route 1, South Boston, Va., 46
OLIVER, MARGUERITE BRADFORD, Route 2, Box 189, Crewe, Va., 47
O'MALLEY, DONNA LEIGH, 321 Mimosa Drive, Newport News, Va., 88
ORNDORFF, ELIZABETH ANN, Route 2, Box 89, Rustburg, Va., 69
OSBOURNE, ANITA L., 3551 North Nottingham Street, Arlington, Va., 88
OTTO, JOANNA GRACE, Route 5, Box 313, Canterbury Road, Chester, Va., 47, 181
OTWELL, MARY ELIZABETH, 100 Gertrude Street, Portsmouth, Va., 88
OVERBY, LINDA CAROL, 303 Tenth Street, Radford, Va., 69, 141, 181
OVERBY, MARSHALL, 4408 Augusta Avenue, Richmond, Va., 88, 136, 175
OVERMAN, JEANNINE CAROL, 113 Brookhill Court, Colonial Heights, Va., 96, 108
OWEN, MARGARET LYNNE, Paces, Va., 88

P

PADERA, CAROL ANN, 1932 Natalen Road, Winter Park, Fla., 108
PADGETTE, VIRGINIA CLAIRE, 2309 Wedgewood Avenue, Richmond 28, Va., 108
PALMER, ALICE JANET, 1317 South Askin Street, Martinsville, Va., 47, 122
PALMER, LINDA JOSEPHINE, Bruington, Va., 88
PALMORE, MARY CATHERINE, 1209 Pickett Avenue, Mechanicsville, Va., 47
PALUMBO, ROSALIE DOREEN, 1417 Key Drive, Alexandria, Va.
PARADEE, MARGARET JOAN, Route 1, New Church, Va., 69
PARHAM, JUDITH RAYE, Box 124, Capron, Va., 88
PARKER, ELIZABETH ANN, Box 32, Saluda, Va., 108, 134, 185
PARKER, JANE FLYTHE, 615 Third Avenue, Farmville, Va.
PARKER, LOIS ELLA, Route 6, Chatham, Va., 47, 186
PARKINS, CONNIE, 2718 Martone Rock, Norfolk, Va., 69, 189, 208
PARKS, BETTY ANN, Wardtown, Va., 47, 165
PARKS, PEGGY LOU, Wardtown, Va., 47, 164
PARROTT, DONNA GAYLE, 460 Northmont Boulevard, Danville, Va., 109
PARSONS, VIVIAN TEMPLE, Route 1, Dry Fork, Va., 88
PARTRIDGE, SARAH FRANCES, Dreweryville, Va., 88
PASCHALL, JETTIE LAURA, 607 Wilder Drive, Charlottesville, Va., 109
PASKO, PAULINE LESSIE, 107 William Avenue, Portsmouth, Va., 47, 124
PATRICK, LINDA LOUISE, 1208 Jamestown Road, Williamsburg, Va.

Index And Register Of Students

PATTERSON, BETTY JEAN, 5112 Woodbury Street, N.W., Roanoke, Va., 109
PATTERSON, MARY ELIZABETH, 1436 Magnolia Avenue, Norfolk, Va., 109
PATTERSON, PHYLLIS ANNE, Route 1, Patrick Springs, Va.
PAUL, PATRICIA JANE, Route 1, West Point, Va., 88, 139, 175
PAULUS, BARBARA JEAN, Route 2, Box 125, Blackstone, Va., 88
PAULY, JUDITH ELEANOR, 30 E. Chapman Street, Alexandria, Va., 109
PAWL, LANETTE LOUISE, 316 Boxwood Drive, Chesapeake, Va., 109
PAYNE, FRANCES DOROTHY, 1505 Confederate Avenue, Richmond, Va., 89
PAYNE, MAMIE LEE, 2101 Euclid Road, Richmond, Va., 48, 159
PAYNE, PATRICIA LOUISE, Route 1, Altavista, Va., 89
PEARCE, MARGARET FAYE, 4562 Washington Avenue, Newport News, Va., 89, 140
PEARCE, SUE CAROLYN, 306 Highland Avenue, Suffolk, Va., 69, 125, 136, 137, 138
PEARSON, SARA NELSON, 885 Main Street, Danville, Va., 69, 171
PECK, RUTH ELLEN, 1025 Hamilton Street, Clifton Forge, Va., 89, 171
PEDEN, ELIZABETH JEAN, 1459 Braden Crescent, Norfolk, Va., 109
PENINGTON, MARY LOU, Mineral, Va., 48
PERDUE, BRENDA JOYCE, 40 Camelot Court, Newport News, Va., 69, 140, 159
PEREGOY, PATRICIA GALE, 13 Jordan Drive, Glen Allen, Va., 89, 167, 197
PERKINSON, ELIZABETH L., LaCrosse, Va., 48, 122, 123
PERROW, PAULINE ELIZABETH, Route 1, Concord, Va., 48, 121, 122, 124, 156, 159
PERSAK, ANN JENNETTE, Millbrook, N.Y., 48, 120, 121, 145, 189, 169
PETRIE, JANET ELIZABETH, Box 56, Stephens City, Va., 89
PETTY, VIVIAN VIRGINIA, 111 Linkhorn Drive, Virginia Beach, Va., 48, 166
PEYSER, CAROL ANN, 3049 Timberland Avenue, S.W., Roanoke, Va., 69
PHELPS, JUDY GILL, 1717 Overly Drive, Alexandria, Va., 89
PHELPS, PATRICIA ANN, 206 Alpine Drive, Danville, Va., 109
PHELPS, SYDNEY DIANE, 205 Stamford Road, Portsmouth, Va.
PHILLIPS, JANE GYNNE, 107 North Jefferson Street, Petersburg, Va., 48, 121, 136
PHILLIPS, JEAN ELIZABETH, 211 Sleepy Hollow Road, Richmond, Va., 109
PHILLIPS, VALERIE VICTORIA, 15 Catalina Drive, Hampton, Va., 134, 109
PILAND, NANCY JEAN, 109 Bobby Jones Drive, Portsmouth, Va., 89, 169
PIPER, MARLYS LEONE, 222 Springfield Avenue, McLean, Va., 89
POINDEXTER, GARNETTE VIRGINIA, 4632 Hanover Avenue, Richmond, Va., 89, 136, 165
POLIFKA, MARY HELEN, 323 East Pembroke Avenue, Hampton, Va., 109
POND, GLORIA ANN, Box 461, Crewe, Va., 89
POOLE, MARGARET ELLEN, Stony Creek, Va., 69, 122, 135, 139
POTTAGE, SALLY TOD, 110 Guy Avenue, Crewe, Va., 69, 125, 136, 138
POWELL, JANE BAKER, 210 Delaney Drive, Suffolk, Va., 109
POWELL, JOYCE FAYE, 338 Highland Avenue, Suffolk, Va., 48, 120, 124, 128, 133, 135, 139, 175
POWELL, KERRY SUE, Tappahannock, Va., 109
POWELL, LINDA LEE, 210 Delaney Drive, Suffolk, Va., 69
POWELL, MARY E., Jamaica, Va., 69
POWELL, SHARYN SUE, 137 Page Drive, Oakland, N.J., 89, 136, 186
POWER, EVELYN GAYLE, Kenbridge, Va., 89
PRICE, PHYLLIS DORNER, 106 Terrell Road, Newport
PRIDGEN, FRANCES LORETTA, 4 Surry Street, River Park, Portsmouth, Va., 89
PRILLAMAN, CAROLYN ANN, 2123 Maiden Lane, S.W., Roanoke, Va., 109
PRILLAMAN, MARY BETH, 5407 Todsbury Road, Richmond, Va., 109, 173
PRITCHARD, DOROTHY DAILLE, 213 Santa Clara Drive, Richmond, Va., 69, 178
PRITCHARD, LINDA RAE, 5625 Providence Road, Virginia Beach, Va., 89, 125, 136, 137, 138
PRITCHETT, DIANE FAYE, 94 32nd Street, Newport News, Va., 109
PROCTOR, ROSALIE MYRA, 1158 Southam Drive, Richmond 25, Va., 89
PROFFITT, LINDA CAROLE, 1727 Skipwith Road, Richmond, Va., 109
PUCKETT, SARA LOUISE, 3306 Pineland Road, S.W., Roanoke, Va., 109
PUCKETT, VIRGINIA KATHERINE, 204 Fort Branch Road, Pearisburg, Va., 24, 49, 124, 177
PUGH, MRS. ELIZABETH REED, Burkeville, Va., 49
PURDY, DONNA JEAN, Route I, Box 38, Bassett, Va., 89

Q

QUAIFF, ANN MARCELLE, 4021 Beulah Road, Richmond, Va., 89, 134, 175
QUEEN, LINDA ERLE, Box 910, Logan, W.Va., 109, 157
QUICK, JUDY ANN, 202 Mayflower Road, Portsmouth, Va., 109
QUICKE, JANICE DARLENE, 6223 Darby Lane, Springfield, Va., 109

R

RABINEAU, JOYCE MARIE, Route 15, Box 416, Richmond, Va., 49, 171
RAGLAND, BARBARA LEY, 2336 Broad Rock Road, Richmond, Va., 69, 139, 164, 184, 185, 187, 188
RAMEY, BONNIE LOUISE, 74 Northwood Drive, Timonium, Md., 49, 120, 122, 123, 126, 129, 132, 135
RAMEY, LINDA KAY, 101 Robinhood Road, South Boston, Va., 109
RAMSEY, CAROLYN GAY, Box 44, Madisonville, Va., 49
RAMSEY, SUSAN DENT, 230 Grove Terrace, Abingdon, Va., 89, 136, 137, 138
RANDELL, HARRIET ELIZABETH, 3109 Bute Lane, Richmond, Va., 89, 179
RANKIN, ROYCE, LE'ANNE, 2 Lake Drive, Woodbridge, Va., 69
RANSOME, MARY CARTER, Dunnsville, Va., 90, 177
RASH, IRENE ELIZABETH, Route 1, Box 89, Blackstone, Va., 90
RAWLES, JERI C., 16 Brierwood Lane, Chesapeake, Va., 49, 179
RAY, ANGELA VANLEAR, 101 Nelson Drive, Newport News, Va., 109
RAY, O. GAYLE, Scottsville, Va., 49
RAYMOND, MRS. FRANK B., III, 2871 Westover Drive, Danville, Va.
REAMES, PATRICIA FAY, Amelia, Va., 69, 124, 151, 152, 159
REAMS, LINDA ANN, Route 3, Blackstone, Va., 90, 184
REED, VICKI SUSAN, Box 143-A, Thaxton, Va., 90
REESE, JUDITH MARILYN, 227 Seaboard Avenue, Hampton, Va., 110, 171
REGISTER, WILMA ANN, 494 Wealton Road, Hampton, Va., 69
REINHARDT, TRAVIS BELL, 141 Lick Branch Road, Bristol, Va., 110
RENNIE, ALICE CHRISTIAN, 4700 Graudway Road, Richmond, Va., 110, 165

Index And Register Of Students

REX, BARBARA SUE, 5112 Hearthstone Road, N.W., Roanoke, Va., 110
REX, MARTHA CAROL, 1505 Greenleaf Lane, Charlottesville, Va., 90, 136, 167
REYNOLDS, MARY RUTH, Sunset Drive, Stuart, Va., 69, 136, 144, 148, 157
RHODES, SANDRA JEAN, 2804 Victory Boulevard, Portsmouth, Va., 69, 175
RIBBLE, SUSAN WYATT, 310 Maddock Avenue, N.E., Roanoke, Va., 49
RICE, ANDREE GAY, 123 St. James Avenue, Suffolk, Va., 90, 167
RICE, MRS. CAROLYN BOATWRIGHT, Buckingham, Va.
RICE, MARTHA LOUISE, Northwood Drive, Pulaski, Va., 110
RICE, ROBERTA RANDAL, Northwood Drive, Box 1060, Pulaski, Va., 50, 121, 124, 175
RICHARDS, FREDA GENE, 943 South Sterling, Tampa, Fla.
RICHARDSON, FLEURETTE FRANCINE, 608 King's Grant Road, Virginia Beach, Va., 110, 167
RICHARDSON, SANDRA KAYE, 811 West 34th Street, Norfolk, Va., 90, 179
RICHESON, MARY KAY, c/o Col. Hugh A. Richeson, HQ. USAREUR. ORDIV. APO 403, New York, N.Y., 60, 70, 168, 206
RICHTER, ADELE CANNON, South Little Creek Road, Dover, Del. 110, 134
RICHTER, SALLY NAN, 921 Longfellow Avenue, Virginia Beach, Va., 90, 141
RIDDLE, JUDITH MARIAN, 501 Westview Drive, Danville, Va., 110
RIPLEY, SHARON RUTH, 56 Aylwin Road, Portsmouth, Va., 90
RITCHIE, MARGARET VIRGINIA, Route 2, Box 209, Blackstone, Va., 110
ROANE, HALLIE FRANCES, 39 Arnold Avenue, Radford, Va.
ROANE, MARY ANN, Wicomico P.O., Gloucester, Va., 90
ROARK, BEVERLEY ANNE, Route 2, Box 73, Chase City, Va.
ROBBINS, CAROLYN ANNE, 2123 Willow Street, South Boston, Va., 110
ROBERSON, NANCYE LOVE, 7608 Hill Street Road, Richmond, Va., 50
ROBERTS, CAROL BURNETT, 407 48th Street, Virginia Beach, Va., 90, 167
ROBERTS, CHERYL ANNE, Meadow Brook Heights, Charlottesville, Va.
ROBERTS, JUDY MARIE, 1205 Manchester Avenue, Norfolk, Va., 70, 124, 135, 157
ROBERTSON, ANN DOUGLAS, Sixth Street, Kenbridge, Va., 110, 134, 138
ROBERTSON, LURLENE FRANCES, Reid Street, Chatham, Va., 50, 120, 122, 123, 129, 145, 185, 186, 188, 190
ROBERTSON, PATRICIA CAROL, Route 5, Box 825, Roanoke, Va.
ROBESON, ELIZABETH, 501 Buffalo Street, Farmville, Va.
ROBINSON, JANE OLIVER, Route 1, Box 20, Great Falls, Va., 90
ROBINSON, MARGARET EDWARDS, King William, Va., 90, 144, 152, 184
ROBISON, NANCY LEE, 7210 Galveston Boulevard, Norfolk, Va., 110, 156
ROETHKE, MADELYN ELIZABETH, 7713 Shirland Avenue, Norfolk, Va., 70, 178
ROMANUS, KATHLEEN LUCILLE, Route 2, Box 147, McLean, Va., 110
ROMM, JEAN EMBREY, 7403 Colony Point Road, Norfolk, Va., 50, 173
ROSE, CHERYL ELIZABETH, 1014 Ficklen Road, Fredericksburg, Va., 110, 157
ROSS, MARY PATRICIA, 2511 East Pembroke Avenue, Hampton, Va., 110, 136, 137, 169
ROWE, PATRICIA REECE, 2807 Westgate Drive, Bon Air, Va., 50
ROYSTER, ESTHER ANN, Buffalo Junction, Va., 90, 157, 169
RUCKER, BARBARA DANDRIDGE, 832 Ridge Road, Lewiston, N.Y., 110
RUCKER, BRENDA LEIGH, 3823 Greenland Avenue, S.W. Roanoke, Va., 90
RUCKMAN, NANCY GLEEN, 3406 Park Avenue, Richmond, Va., 50, 173
RUDER, KAREN, 723 Delaware Avenue, S.W., Washington D.C., 70, 184, 185, 187, 189
RUDY, ALICE ROSEMARY, 1717 Fairfax Avenue, Petersburg, Va.
RUFF, MILDRED AMANDA, Route 5, Bedford, Va., 50
RUSSELL, CAROLE ANNE, Route 1, Box 353, Midlothian, Va.
RUSSELL, REBECCA HALE, 507 North Marshall Street, Chase City, Va., 110, 167
RUST, CAROLINE JANNEY, 502 Canterbury Lane, Alexandria, Va., 110
RYALLS, BETTY VIRGINIA, Route 3, Palmyra, Va., 90, 139
RYAN, ENOLA RAYE, 109 Stuttaford Drive, Sandston, Va., 90, 137
RYAN, MARY SHELTON, 1230 Westmoreland, Norfolk, Va., 90
RYMAN, ORA ELIZABETH, 4013 Hickory Road, Richmond, Va., 90

S

SALLE, ELIZABETH MOREA, Moseley, Va., 110
SASNETT, BETTY JO, 5137 Overland Road, Virginia Beach, Va., 110
SANDERS, RUTH YOUNG, Route 1, Box 6E, Martinsburg, W.Va. 110
SAUNDERS, MELODY CAROLE, 311 Clover Lane, Danville, Va., 24, 50, 120, 122, 129, 177, 184, 188, 190
SAVILLE, ANN WATERMAN, 413 Fairmont Avenue, Winchester, Va., 110, 181
SCHAAF, SANDRA LEE, 1017 Francisco Road, Richmond, Va., 90
SCHAEFER, LYNN ANN, 238 Manor Road, Ridgewood, N.J., 51, 165
SCHMID, DIANE CHARLENE, 4 Nutmeg Quarter Place, Newport News, Va., 51
SCHMIDT, JACKIE LEE, Route 1, Rice, Va., 70
SCHNATTERLY, LINDA LOU, 5418 Juliet Street, North Springfield, Va., 110
SCHRICKER, CAROL JEAN, 1815 Maiden Lane, Roanoke, Va., 70
SCHRUM, NANCY ANN, 1601 Gunn Street, Richmond, Va., 91, 138
SCHULTZ, DONNA LOUISE, U.S. AID Education Division, APO 205, New York, N.Y., 91
SCHULTZ, LINDA SUE, U.S. AID Education Division, APO 205, New York, N.Y., 110, 140
SCOTT, FRANCES LEE, 4025 Catesby Jones Drive, Hampton, Va., 111, 177
SCOTT, KATHRYN LOUISE, Route 1, Box 90, Avondale, Pa., 111, 140
SCOTT, SUE MARILYN, 107 Chesapeake Avenue, Newport News, Va., 111, 138, 144
SCRUGGS, CHERYL KAY, 608 23rd Street, Virginia Beach, Va., 70, 134, 141, 144, 175
SCRUGGS, SUE ELAINE, 258 Battery Park Road, Chesapeake, Va.
SEAY, JANE CARROLL, Route 4, Box 114-G, Petersburg, Va., 70
SEITZ, BARBARA ANNE, 226 West Collard Street, Alexandria 6, Va., 111
SHARPE, BETTY ANN, Route 2, Ridgeway, Va., 51, 165
SHEETS, MARY SPOTSWOOD, 1410 S. 12th Street, Arlington, Va., 91
SHELDON, MARTHA ANN, 318 65th Street, Newport News, Va., 91
SHELHORSE, DOROTHY LIZBETH, 636 Norwood Drive, Danville, Va., 70
SHELTON, JOAN KAREN, Route 5, Chatham, Va., 51
SHELTON, NANCY CAROL, 7550 Brisbane Drive, Richmond 25, Va.

Index And Register Of Students

SHEPHERD, MARGARET ELIZABETH, 1441 Magnolia Avenue, Norfolk, Va., 51, 129
SHEPPARD, REBECCA N., 8000 Ardmore Road, Norfolk, Va., 70
SHERIDAN, JACQUELINE KAY, 154 Chestnut Street, Danville, Va., 111
SHEWBRIDGE, CAROL ANN, 7603 Cornwall Road, Richmond, Va., 91
SHIELDS, NELDA ANN, 909 Glade Street, Martinsville, Va., 51
SHOULDERS, MARY LEE, 109 Monte iVsta Drive, Blackburg, Va., 70, 120, 133, 168
SHULTZ, SUSAN KATHRYN, RFD 2, Box 291, Elkton, Va., 51, 171
SHULTZ, BARBARA ANN, Carson, Va., 51, 134
SHUTE, ELIZABETH ANN, 2710 Crystal Springs, S.W., Roanoke, Va., 52, 135, 148, 157
SIDOTI, JANET ANN, 526 Burleigh Avenue, Norfolk 5, Va., 52
SIEGFRIED, MARCIA LEE, 2308 Indian Hill Road, Bayside, Virginia Beach, Va., 52, 121, 123, 126, 141, 150
SIMPSON, MARY ELIZABETH, Route 2, Box 149, Purcellville, Va., 111
SIMPSON, MAYLING ELIZABETH, 5302 New Kent Road, Richmond 25, Va., 111
SIMPSON, SUSAN FRANCES, Route 1, Prospect, Va., 52
SIZER, NORETA HILL, Hanover, Va., 52, 165
SLAGLE, SHIRLEY JEAN, 210 Virginia Beach Boulevard, Virginia Beach, Va., 91
SLEDGE, JESSIE ELIZABETH, Box 156, Churchland, Chesapeake, Va., 70, 175
SLUSHER, DANA LYNN, 204 Fifth Street, Radford, Va., 91, 181
SLUSHER, KATHLEEN ELAINE, 206 Harding Avenue, Blacksburg, Va., 136, 137
SMELLEY, RACHEL RUTH, Route 1, Box 297, South Hill, Va., 111
SMITH, ANNE ELIZABETH, 2947 Virginia Beach Boulevard, Virginia Beach, Va., 111, 189
SMITH, ANNE FERRELL, 4301 South Ashland Drive, Richmond, Va., 70, 140, 172
SMITH, JANICE DAY, 1020 North Rockbridge Avenue, Covington, Va., 52, 189
SMITH, JANICE MERLE, Mascot, Va., 91
SMITH, MARTHA ALICE, Route 1, Box 100, Buckingham, Va.
SMITH, MARTHA ANNE, North Garden, Va., 111
SMITH, MARY ANGELA, 526 Lancaster Street, Jacksonville, Fla., 111
SMITH, MOLLIE MORTON, Spring House Farm, Washington, Va., 91
SMITH, NANCY LYNN, 317 Hollywood Avenue, Hampton, Va., 91
SMITH, SALLY SUE, Route 2, Holland, Va., 91
SMITH, SUSAN LYNN, 902 High Street, Farmville, Va., 70
SMITH, VIRGINIA LEE, Spring House Farm, Washington, Va., 52, 181, 206
SNEAD, SANDRA WARE, Big Island, Va., 91, 175
SNEAD, MRS. SHIRLEY D., 1120 North Main, South Boston, Va.
SNEADE, LOIS FAYE, Rawlings, Va., 91
SNIVELEY, KAREN LYNN, 2404 Merrick Road, Louisville, Ky., 70
SODERO, JENNIE L., 4706 Bennett Avenue, S.E., Washington, D.C., Bradbury Park, Md., 52, 188
SOMMA, CAROLYNN ANN, Route 5, Box 46, Charlottesville, Va., 111, 158
SOYARS, LAURA HARRIS, 207 Ralston Road, Richmond, Va., 70, 179
SPAIN, NANCY LEE, 10231 Elokomin Avenue, Richmond, Va., 91, 134
SPANGLER, JUDITH ANN, 508 Tyler Avenue, Pearisburg, Va., 53
SPENCER, MR. NORMAN E., Route 1, Dillwyn, Va.
SPENCER, SANDRA JEAN, 1211 Crescent Street, N.W., Roanoke, Va., 70, 167
SPICER, ELIZABETH LINDSAY, Lovington, Va., 70, 135, 136, 158
SPIERS, GLORIA JEAN, Route 1, Stony Creek, Va., 111
SPIGLE, PAMELA ANN, 5221 Forest Hill Avenue, Richmond, Va., 96, 111, 156, 171
SPINNER, LINDA CAROL, 114 Richmond Street, Chester, Va., 70, 170, 189
SPITZER, MARTHA ANN, 1130 Hillcrest Drive, Harrisonburg, Va., 53, 141
SPRADLIN, BIRTHEL CONSTANCE, 4909 Myrtle Street, Lynchburg, Va., 91, 134, 177, 185
SPRINGBORN, SANDRA KAY, 1506 Grove Road, Charlottesville, Va.
SPRINGMAN, PATRICIA LOUISE, 5 Meadowbrook Drive, Hampton, Va., 111, 158, 167
SPROLES, SONYA REYNOLDS, 1500 Buford Road, Richmond, Va., 111
SPROUSE, PATRICIA ANN, Sprouse's Corner, Va., 111
SQUIRES, JUDITH ARIVILLA, 3123 Key Boulevard, Arlington 1, Va.
STANCILL, CAROL DIANE, 200 Tenth Street, Radford, Va., 91, 134, 181
STANLEY, JOYCE DUVAL, 1431 Yeardley Yard, Richmond 25, Va., 53
STARKE, RUTH ALETHA, Purdy, Va., 70
STARKEY, VIRGINIA LEE, 7712 Brookside Road, Richmond 29, Va., 53
STATON, CHARLOTTE JETT, 2238 Maiden Lane, S.W., Roanoke, Va., 53, 152, 177
STATZER, SANDRA DORIS JEAN, Route 2, Sutherlin, Va., 71
STEAR, PAMELA CHARLOTTE, 2200 South Kent Street, Arlington, Va., 111, 177
STEGER, GLORIA LLEWELLYN, Route 1, Box 139B, Buckingham, Va., 91, 144
STEINER, ARLIEN LOUISE, Remington, Va., 53, 123, 189
STENGEL, LAURA LEE, Box 134, Amelia, Va., 111, 144
STEPHENSON, CAROLYN LEE, 348 58th Street, Newport News, Va., 71, 185
STEPHENSON, LYNNE ANGELA, 1021 Greenhurst Avenue, N.W., Roanoke, Va., 24, 53, 129, 152
STEPHENSON, SANDRA JANEL, Route 4, Blackstone, Va., 111
STEVENS, FARIS GALE, Route 2, Box 316, South Boston, Va., 91
STEVENS, NILA JEAN, Oak Hill Academy, Mouth of Wilson, Va., 111
STEWART, FRANCES, 665 South Illinois Street, Arlington, Va., 71, 132, 181, 185, 186
STILL, KATHERINE BELL, Route 1, Box 218, Cascade, Va., 91, 186
STIMPSON, MRS. THERESA F., Route 1, Box 395, Farmville, Va., 111
STONE, CLETA SUSAN, 3501 Greenland, N.W., Roanoke, Va., 92
STONE, HELEN CAROLYN, 603 South Hill Avenue, South Hill, Va., 92
STONE, KATHLEEN REDMOND, 7401 Westfield Road, Richmond, Va., 111, 179
STONE, ROSEMARY, Route 2, Box 206, Bassett, Va., 71
STONEMAN, BARRIE VARINA, Route 14, Box 315, Richmond, Va., 93
STONNELL, SARAH LYNN, Route 2, Box 65, Richmond, Va., 92
STOPPA, ARLENE MARIE, 300 Darby Street, Fairfax, Va., 92
STOWELL, ARNE JEANNE, 3001 Coach House Lane, Virgiania Beach, Va., 111, 136, 137, 173, 196
STRANG, SHIRLEY ANN, 8107 Longwood Road, Richmond, Va., 112
STREET, ROSE MARY, 2501 Dana Street, Richmond, Va., 92
STRICKLAND, SHARON ANNE, 335 South Church Street, Smithfield, Va., 112
STRYKER, PATRICIA JANE, 229 Shamrock Drive, Danville, Va., 112, 179
STURDIVANT, LINDA CAROL, 311 Crile Lane, Pearisburg, Va., 92
STURM, SUSAN CAMPBELL, 1509 Spring Lake Road, Richmond, Va., 112

Index And Register Of Students

SULLIVAN, GAYLE ANN, 10230 Cherokee Road, Richmond, Va., 112
SULLIVAN, LOIS MAE, Prince George Motal, Route 2, Box 197-B, Petersburg, Va., 53
SUTPHIN, ELIZABETH ANN, Route 1, Box 56, Blackburg, Va., 71
SWARTZ, BERNADETTE, 2505 Wards Road, Lynchburg, Va., 112
SWEENEY, EDITH ALLEN, 1047 Tipton Avenue, S.E., Roanoke, Va., 92
SWEENEY, SUSAN GAY, 4415 Hilltop Drive, Lynchburg, Va., 71, 140, 144, 177
SWEZEY, MARY CATHERINE, 1232 Mulberry Road, Martinsville, Va., 92
SWOPE, JOYCE ANN, Brownsburg, Va., 71
SYKES, ELIZABETH LYNETTE, 1522 Lafayette Boulevard, Norfolk, Va., 71
SYKES, MARY SCOTT, 500 Maycox Avenue, Norfolk, Va., 54, 129, 134, 135, 148, 173

T

TALLEY, DEANNA JEAN, Route 2, Box 153, South Boston, Va., 92
TALLEY, HELEN ANN, Route 2, Rustburg, Va., 92
TARRANT, SUSAN SHOTWELL, 26 Willway Avenue, Richmond, Va., 112
TART, CIVIL ANNE, 108 Robin Hood Road, Franklin, Va., 71
TATE, BETTY GENE, 1815 Oak Hill Lane, Richmond, Va., 54, 174
TATE, DIANNE EARLE, 2503 Derwent Drive, S.W., Roanoke, Va., 92, 136
TAYLOR, BETSEY PAGE, 222 Windsor Street, South Hill, Va., 71
TAYLOR, BEVERLEY, 506 Virginia Avenue, Smithfield, Va., 92, 181
TAYLOR, MRS, JACQUELINE F., 201 Garden Street, Farmville, Va.
TAYLOR, NANCYE JOSEPHINE, Route 5, Chatham, Va.
TAYLOR, SALLY MARIE, Star Route, Box 11, Bracey, Va., 54
TEW, MARTHA JANE, 602 Devon Road, Richmond 29, Va., 112, 175
THEWS, LOUISE GREY, Rose Hill Avenue, Clarksville, Va., 54
THOMAS, CHERYL FAYE, 5200 Dorchester Road, Richmond, Va., 112
THOMAS, MARY ANNE, 220 East 39th Street, Norfolk, Va., 71
THOMAS, PATRICIA LOUISE, Sutherland, Va., 92, 157
THOMAS, REBECCA LEE, 1531 Club Drive, Lynchburg, Va.
THOMAS, ROSEMARIE, 7709 Prairie Road, Richmond 25, Va., 92
THOMPSON, JACQUELINE LEE, Box 8, Clarksville, Va.
THOMPSON, JANET MARIE, 641 Lynn Shores Drive, Virginia Beach, Va., 112
THOMPSON, KATHERINE SUE, 2568 Inglewood Road, S.W., Roanoke, Va., 54
THOMPSON, MARY ANNE, 1602 Westover Hills Boulevard, Richmond, Va., 112, 157
THOMPSON, VIRGINIA EVELYN, 106 Overlook Drive, Blackburg, Va., 54
THRIFT, PATRICIA ANN, 9311 Farmington Drive, Richmond, Va., 92, 136
THURSTON, DOROTHY MAE, 590 Bridgeton Pike, Mantus, N.J., 112
TIBBS, MELINDA ALLEN, 204 Langhorne Lane, Lynchburg, Va., 112
TIGNOR, BETH MERRIAM, 2301 Bayville Road, Virginia Beach, Va., 92
TILLETT, CONSTANCE KAY, 609 23rd Street, Virginia Beach, Va.
TILLETTE, BARBARA MAXINE, Weyers Cave, Va., 92
TIMBERLAKE, SHIRLEY ANNE, 1315 Willis Street, Richmond 24, Va., 92, 141
TINGER, FRANCES ANN, Route 1, Box 569, Chester, Va., 92
TINGLEY, CAROL LEONORE, Route 5, Box 327-C, Alexandria, Va., 112, 139
TINSMAN, EVA MARY, 517 Jefferson Avenue, Winchester Va., 112, 158
TISINGER, LINDA LOU, Mt Jackson, Va., 92
TODD, MARGARET LANE, 411 North Street, Portsmouth, Va., 112, 134, 165
TRAINER, SUSAN ELIZABETH, 3314 Grove Avenue, Richmond, Va., 93, 172
TRAMMELL, CAROLYN CHRISTIE, 1401 Leicester Road Richmond, Va., 167
TRIBBY, DONNA KAY, 7724 Sipes Lane, Annandale, Va., 112
TRICE, CAROLE EVERETTE, 322 East Pennsylvania Avenue, Crewe, Va., 112
TROUT, JEANNE ELLEN, 1825 Elbert Drive, S.W., Roanoke, Va., 54, 159
TUCKER, HELEN SUZANNE, Box 81, Chatham, Va.
TURNBULL, SUZANNE BLOXOM, 4012 Monitor Drive, Hampton, Va., 71
TURNER, HELEN REBECCA, 715 Prospect Hill Drive, Martinsville, Va., 93
TURNER, JANS VANSTOUTENBURGH, 109 Eastview Terrace, Blacksburg, Va., 71, 156, 189
TURNER, JUDITH ANNETTE, 810 St. Christopher's Road, Richmond, Va., 112, 140
TURNER, LINDA LEE, Route 2, Box 492, Smithfield, Va., 54
TURNER, PATRICIA EMILY, 314 South Board Street, Suffolk, Va., 55
TURPIN, MARGARET HELEN, 2712 Walnut Street, Hopewell, Va.
TUTWILER, SANDRA GRAY, Bethesda Boys' Home, Box 15, Savannah, Ga., 71, 157
TWILLEY, LINDA DIANNE, 3850 Winchester Drive, Portsmouth, Va., 93, 181
TWIST, DONNA LYNN, 2370 Carlton Road, S.W., Roanoke, Va., 112
TYLER, MARTHA ANN, 216 Croton Drive, Alexandria 8, Va., 112, 181
TYLER, NANETTA FRANCES, 107 Dumont Avenue, Norfolk, Va., 71, 121

U

UMBDENSTOCK, ELINOR KAY, Box 303, Charlottesville, Va., 112, 140, 189
UPSHUR, DIANA DESAUSSURE, 1663 Link Road, Lynchburg, Va., 55, 173
UTT, PHYLLIS JEAN, Route 1, Box 188, Powhatan, Va., 93, 136

V

VANLANDINGHAM, JENNIFER ANN, Callao, Va., 112
VanNESS, CAROLYN ANN, 1008 East Nine Mile Road, Highlond Springs, Va., 71
VIA, JEAN FRANCES, 3519 Hilltop Place, Falls Church, Va., 113, 149
VIA, MARTHA SUE, 2711 Floraland Drive, N.W., Roanoke, Va., 113
VIA, NANCY RUTH, 2711 Floraland Drive, N.W., Roanoke, Va., 55
VICKS, BONNIE DARLENE, 935 Green Street, Danville, Va., 93
VIROSTEK, LILLIAN VIRGINIA, Route 1, Box 157, Disputanta, Va., 113

W

WACHSMANN, REBECCA JEAN, Route 2, Stony Creek, Va., 55, 157
WAESCHE, ANN WILLIS, 4828 West Seminary Avenue, Richmond, Va.

Index And Register Of Students

WALDO, ANNE BARBOUR, Box 205, Churchland, Chesapeake, Va., 71, 165
WALESKI, MARY VIRGINIA, Route 4, Glen Allen, Va., 55
WALKER, EVELYN JEANETTE, 1303 East Valley Drive, Richmond, Va., 93
WALKER, JACQUELINE MARIE, 1068 Garden Drive, Newport News, Va., 55, 141, 177, 188
WALKER, MARY STRATTON, Box 104, Rustburg, Va., 55, 132, 180
WALKER, MILDRED FRANCES, Route 1, Box 531, Sandston, Va., 55, 167
WALKER, WINIFRED LOUISE, Box 602, Clarksville, Va., 56, 167
WALL, LUCY JANE, 1517 Clayton Avenue, Lynchburg, Va., 113, 171
WALL, MARY JANE, 202 Grayson Street, Portsmouth, Va., 93, 179
WALL, PATRICIA LYNN, 101 Trinkle Avenue, N.W., Roanoke, Va., 71
WALLACE, PATRICIA SUE, 329 Southside Road, Virginia Beach, Va., 56, 129, 150
WALNES, ELEANOR RUTH, 5 Magnolia Place, Hampton, Va., 113, 177
WALNES, NANCY RUTH, 5 Magnolia Place, Hampton, Va., 113, 177
WALNES, NANCY BETH, 5 Magnolia Place, Hampton, Va., 113, 177
WALTERS, NANCY REBECCA, 114 Christian Avenue, N.E., Roanoke, Va., 71, 140
WALTHALL, FRANCES ROBINETTE, 711 West Atlantic Street, South Hill, Va., 71
WALTON, KAREN EILEEN, 1106 Longfellow Street, N., Arlington 5, Va., 74, 93, 177
WARFIELD, SUZANNE ELIZABETH, 1214 Amherst Avenue, Richmond, Va., 93, 140, 165
WARREN, ESTHER PAUL, 781 Hall Road, Dahlgren, Va., 93
WATERS, JUDITH ANN, 4050 Forest Hill Avenue, Richmond, Va., 113
WATKINS, ANNE HALEY, 1010 Marshall Avenue, South Boston, Va., 56
WATKINS, MARILYN CAROL, 1611 Turner Road, Richmond, Va., 72
WATTS, BARBARA JEAN, FRD 1, Ontario, Va., 56, 138
WAYMACK, MARY GALE, 2749 Laburnum Avenue, S.W., Roanoke, Va., 93, 139
WEADON, MARCIA ANN, 12 West Glebe Road, Box 5062, Alexandria, Va.
WEATHERLY, DONNA LEE, 1223 Manchester Avenue, Norfolk, Va., 152, 178
WEAVER, BETTY LOU, 212 North Virginia Street, Farmville, Va., 93
WEBBER, BLANCHE LEIGH, 1902 Fendall Avenue, Charlottesville, Va., 113
WEEKS, HELEN RANDALL, 1002 Ridge Top Road, Richmond, Va., 72
WEIS, PEGGY ANN, 2136 Columbus Avenue, Sandusky, Ohio, 113, 189
WELLS, GALE LEE, 713 West First Street, Fairfax, Va., 113, 156
WELLS, TERRI LYNN, 3005 Granby Street, Hopewell, Va., 113
WELTON, SHARON CONWAY, 5911 Fergusson Road, Richmond, Va., 72, 178
WENGER, DORIS ANNETTE, Route 2, Box 140, Blackstone, Va., 72, 121
WEST, JOAN ANNE, 5624 South Melback Road, Richmond, Va., 113
WESTON, MARJORIE HAGOOD, Sax, Va.
WHEALTON, PAULA BLACKSTONE, 4106 King Richard Drive, Corpus Christi, Tex.
WHEAT, SALLY ANN, 1056 Shelby Drive, Richmond 24, Va., 93
WHITAKER, JUDY CHRISTINE, Route 1, Box 30, Amelia, Va., 93
WHITE, JEAN RHEA, Bayview, Va., 72, 134, 136, 169, 196, 197
WHITE, REBECCA CLARK, 701 Maple Avenue, Richmond, Va., 93, 133, 144, 156, 159, 181, 184, 196, 197
WHITE, REGINA JO, 3342 Ridgewood Drive, Pittsburgh 33, Pa., 140
WHITE, ROBERTA VIRGINIA, Route 2, Box 4, Front Royal, Va., 93
WHITE, SANDRA LEE, Roseland, Va., 72
WHITEHEAD, MRS. BETTY BRYAN, Route 4, Appomattox, Va., 56
WHITEHEAD, MARY ANNE, 6726 Stuart Avenue, Richmond, Va., 56, 181
WHITEHEAD, MARY LOU, 113 Beauregard Avenue, Highland Springs, Va., 72
WHITEHEAD, MARY SCOTT, 404 Eighth Street, Radford, Va., 56, 179
WHITENACK, SHIRLEY ANN, 3141 Hillcrest Avenue, N.W., Roanoke, Va.
WHITFORD, DIANA GRACE, 327 Old Mill Road, Portsmouth, Va., 93
WHITING, SALLY ANN, 404 Walnut Street, Berryville, Va., 113
WHITLOCK, JANET KATHRYN, 2318 Grove Avenue, Richmond, Va., 113
WHITT, TAMARA SHAYNE, 210 Withers Road, Wytheville, Va., 113
WILBERGER, JUNE ELLEN, Box 214, Grottoe, Va., 72, 178
WILDMAN, ANNE FRANCES, Skipwith, Va., 113
WILKINS, JUSTINE HUGHES, 2901 Westchester Road, Richmond, Va., 113
WILKINS, MARGARET LOUISE, 5423 Patton Terrace, Falls Church, Va., 113, 185
WIKINSON, BEVERLY ANNE, 4300 School Street, Chester, Va., 113
WILKINSON, PATRICIA ANN, 5117 81st Street, Newport News, Va., 113
WILLIAMS, BETTY LEE, 4814 Riverside Drive, Richmond, Va., 93, 139, 169
WILLIAMS, CAROL, c/o Mr. Allan Williams, Criglersville, Va.
WILLIAMS, DAWN FONTAINE, Box 321, West Point, Va., 93
WILLIAMS, EMILY LAWSON, 1500 Nottoway Avenue, Richmond, Va., 113
WILLIAMS, JACQUELINE MAE, Jamaica, Va., 94
WILLIAMS, JUNE CAROLYN, Route 2, Box 2130, Virginia Beach, Va., 72
WILLIAMS, KAREN LEE, 119 Matoaka Court, Williamsburg, Va., 113
WILLIAMS, SHARON ELIZABETH, Route 1, Stephens City, Va., 94
WILLIAMS, SUSAN LOUISE, 1210 South Fairwater Drive, Norfolk 8, Va., 94, 181, 184, 186, 189
WILLOUGHBY, SHARON ANNE, 82 Fuoco Street, Belport, N.Y., 94, 158
WILSON, BARBARA LEA, Route 1, Spencer, Va., 94, 136, 137, 138
WILSON, CARRIE LEE, 2893 Westover Drive, Danville, Va., 57, 165
WILSON, JUDITH LEIGH, 106 Hull Street, Newport News, Va., 57, 145, 148, 188, 190
WILSON, JUNE LANE, 1201 Gloucester Lane, Virginia Beach, Va., 94, 171
WILSON, JUNIUS LAVON, 106 Hull Street, Newport News Va., 57, 120, 145
WILSON, MARILYN JANE, Route 1, Box 1053, Virginia Beach, Va., 94, 144
WILSON, MARTHA GERTRUDE, Route 3, Box 328, Smithfield, Va., 113, 175
WILSON, RUTH LAVON, Route 1, Box 36, Wytheville, Va., 113
WINEBARGER, NANCY PAIGE, Route 2, Box 351, Lynchburg, Va., 114, 138
WITTER, GLADYS ANNE, 2708 Eton Road, Charlottesville, Va., 94
WOERNER, MARY ANNE, 1501 Nottoway Avenue, Richmond 27, Va., 114
WOHLFORD, SARAH ANN, Route 10, Box 44B, Roanoke, Va., 94, 148, 163, 167
WOLTZ, NANCY STOVALL, 517 Logan Street, South Boston, Va., 72, 121, 124

Index And Register Of Students

WOLTZ, SUSAN, 1601 Dye Drive, Falls Church, Va., 114, 150, 151
WOMACK, JOANNA SUE, 3438 Brandywine Avenue, S.W., Roanoke, Va., 57, 139
WOOD, MARJORIE ANN, 6 East Bellefonte Avenue, Alexandria, Va., 114, 157
WOODRUFF, ELEANOR HOPE, Rotue 1, Box 117-A, Portsmouth, Va., 94, 177
WOODS, ALICE, JO ANNE, Route 14, Box 356, Richmond, Va., 46, 167
WOODS, ANNETTE RAE, 502 Maycox Avenue, Norfolk, Va., 94
WOODWARD, MILDRED LOUISE, 1901 Stuart Avenue, Richmond 20, Va., 57, 129, 132, 169
WOOLLEY, DIANE BARRETT, Route 2, Box 280, Smithfield, Va., 58
WORSHAM, NANCY HUDSON, 509 Carlisle Way, Norfolk, Va., 94
WRIGHT, ELIZABETH HERNDON, RDF, South Hill, Va., 72, 179
WRIGHT, ELIZABETH ODOM, 311 29th Street, Virginia Beach, Va., 58, 134, 150, 180, 184, 188, 190, 209
WRIGHT, MARY JOSEPHINE, Route 1, Rice, Va., 72
WRIGHT, SARAH MAE, 109 Ridgeley Road, Norfolk 5, Va., 114, 156, 157, 177
WRIGHT, SUZANNE CAROL, 6305 Fredonia Road, Richmond, Va., 114, 173
WYATT, BETTY ANN, 113 Park Street, Martinsville, Va., 58
WYATT, MARIANNA JO, 414 Ninth Street, West Point, Va., 72, 135
WYNNE, FRANCES MADELEINE, 709 Riely Avenue, South Boston, Va., 72

Y

YANCEY, KATHERINE LORRAINE, Route 1, Farmville, Va., 114
YARROLL, JUDITH NOEL, 2136 Rush Road, Abington, Pa., 72, 136, 177
YATES, IRIS JEAN, Route 1, Blairs, Va., 58
YOUNG, CATHERINE BEALE, Route 1, Franklin, Va., 94
YOUNG, CHRISTINE CAROL, 2708 Chamberlayne Avenue, Richmond, Va.
YOUNG, KERRINGTON WHITE, 309 River Road, Martinsville, Va., 94, 150, 177
YOUNG, MARTHA LEE, 2708 Chamberlayne Avenue, Richmond, Va., 58, 170
YOUNG, NANCY LEE, 4311 Gaines Road, Richmond, Va., 114, 156, 159
YOUNG, SARAH ANN, 1102 Lake Avenue, Richmond, Va., 94, 177
YOUNGBLOOD, JUDITH ANN, 803 Westover Hills Boulevard, Richmond, Va., 72, 159
YOUNT, LINDA ANN, Route 1, Brookneal, Va.

Z

ZIEGLER, JANET SYLVIA, Route 1, Box 15, Great Falls, Va., 58
ZIX, SUSAN HARRISON, 339, North Boulevard, Petersburg, Va., 94

Index To Organizations

Alpha Gamma Delta 164
Alpha Kappa Gamma 120
Alpha Psi Omega 121
Alpha Sigma Alpha 166
Alpha Sigma Tau 168
Assembly Committee 125
Athletic Association 184
Baptist Student Union 157
Beorc Eh Thorn 121
Canterbury Club 158
Chi 127
Choir 136
Colonnade 152
Corkettes 189
Delta Zeta 170
Faculty 12
French Club 140
Freshman Class 96
Freshman Commission 156
Grandadughters Club 144
H_2O Club 189
Home Economics Club 139
Honors Council 126
House Council 134
Junior Class 60
Kappa Delta 172
Kappa Delta Pi 122
Kappa Omicron Phi 122
Longwood Players 141
Lychnos Society 123
Madrigal Singers 137
Monogram Club 188
Music Educators National Conference 138
Nathaniel Macon Society 139
Newman Club 158
Northern Neck Club 144
Orchesis 188
Panhellenic Council 162
Phi Beta Lambda 138
Phi Mu 174
Pi Delta Epsilon 123
Pi Gamma Mu 124
Pi Omega Pi 124
Rotunda 150
Senior Class 24
Sigma Alpha Iota 125
Sigma Kappa 176
Sigma Sigma Sigma 178
Sophomore Class 74
Spanish Club 140
Student Education Association 135
Student Government Association 132
VIRGINIAN 148
Wesley Foundation 159
Westminster Fellowship 159
Who's Who 128
Young Women's Christian Association 156
Zeta Tau Alpha 180

Acknowledgments

We, the staff of the 1965 VIRGINIAN, would like to express our gratitude to the following who helped make this annual possible:

Miss Virginia Bedford, general advisor, for her help and support with every aspect of the yearbook.

Mr. Norman Myers, business advisor, for his time and assistance with all financial aspects of the book.

Mr. Foster B. Gresham, literary advisor, for his valuable suggestions.

Mr. Jim Gentry and Gentry Studio for their outstanding photography.

Mr. Thomas and the Public Relations Office for their valuable contributions.

Mr. William Blackwell, Mr. J. C. Barnes, and the Lynchburg Engraving Company for their advice and assistance pertaining to layout, art work, and engravings.

Mr. W. L. Burton and C. W. Warthen Company for making this book possible.

The Administration, Faculty, and Student Body for their cooperation.

The staff, an extra and special thanks, for time spent and hard work well done.

To Mary Ann Hanken and Gail Gooch, next year's editor and business manager, we wish very much success in their publication.

MARCIA HYNES, Editor-in-Chief
JACKIE LEATH, Business Manager

C.W. Warren Co. Inc.
Norfolk, Virginia
Printers